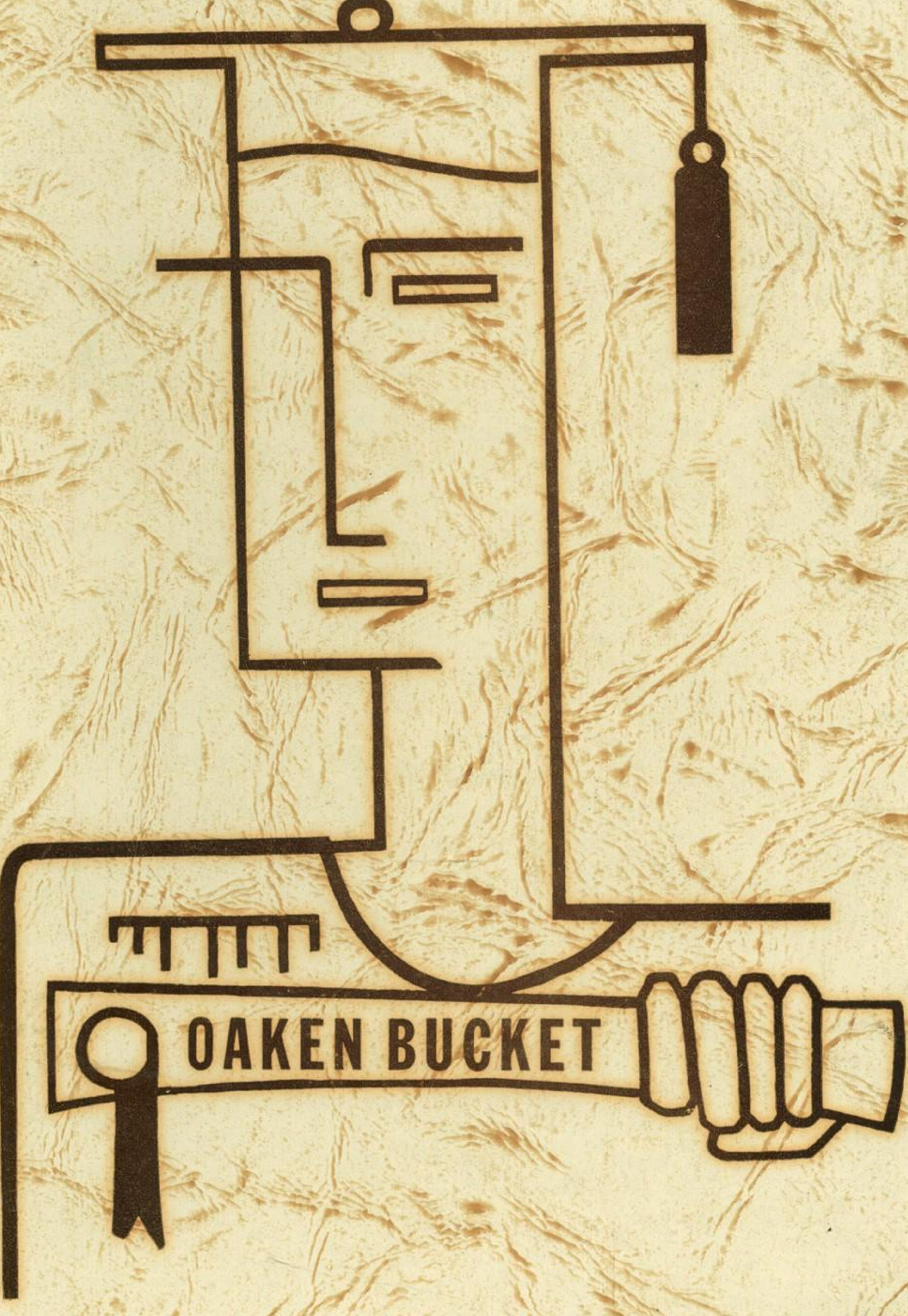
OAKEN BUCKET

Jessica Bell

Property of

Mayo Winsor Behneman

John C. Smeltzer

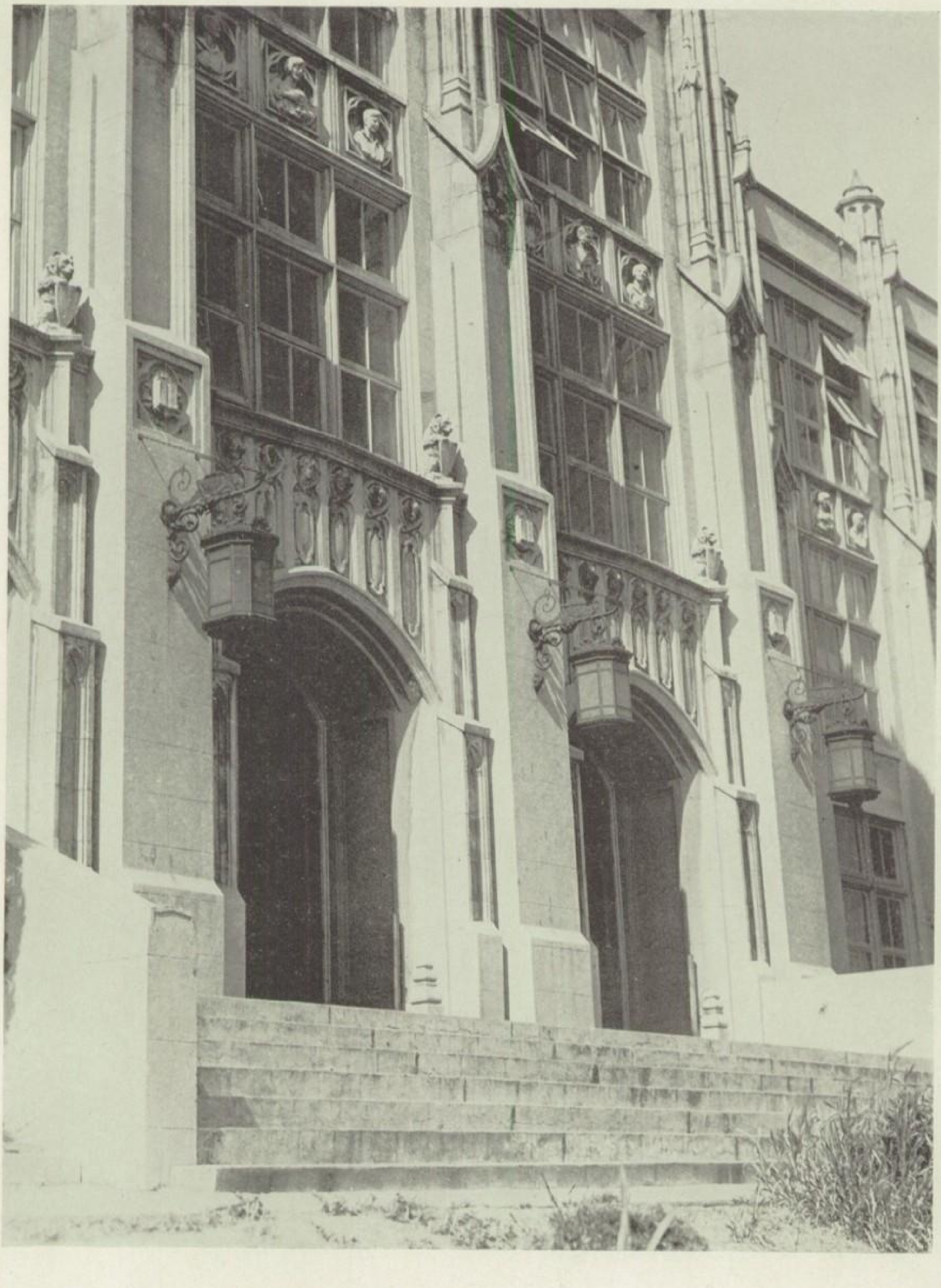

MISS JESSICA BELL

Oaken Bucket

Spring 1946

Dedication

To Miss Jessica Bell and Miss Sybil Willis, we the graduating class of spring nineteen hundred and forty-six, thoughtfully dedicate this book, the symbol of our high school days and present you with this orchid for remembrance. You have faithfully guided us through our high school days with your unselfishness and kindness and in devoting your time and energy, you have guided us to our goal. Therefore, we dedicate this Oaken Bucket to you, whom we shall always remember.

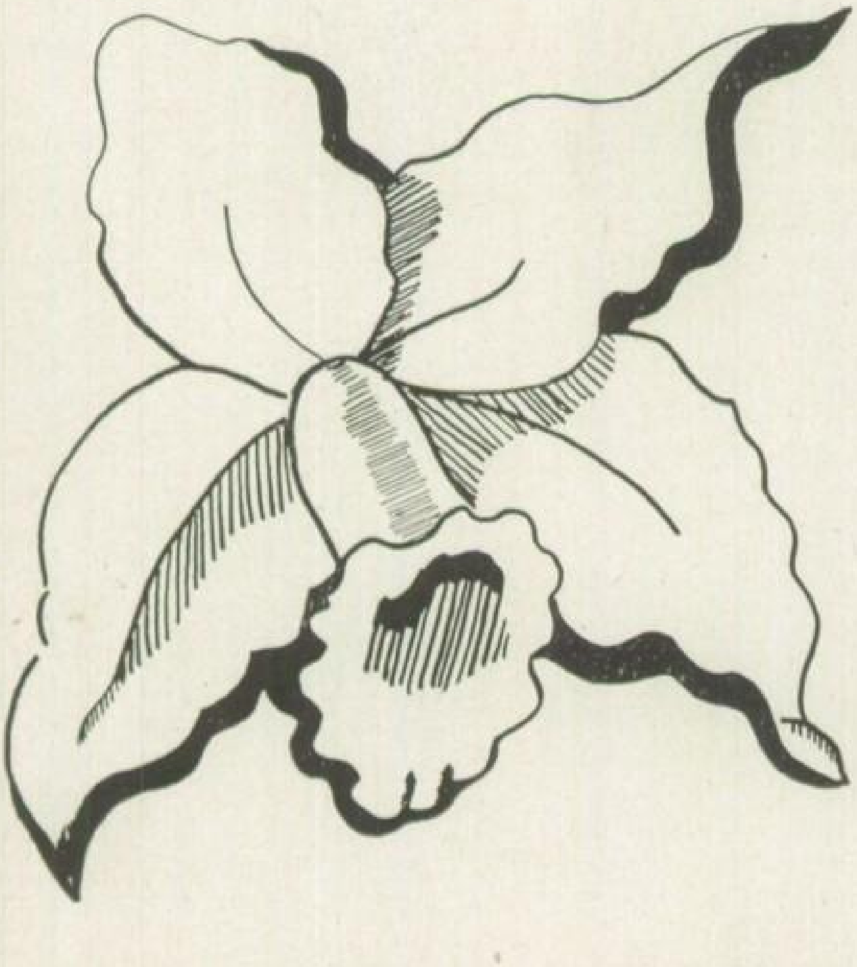

MISS SYBIL WILLIS

Student Body Officers

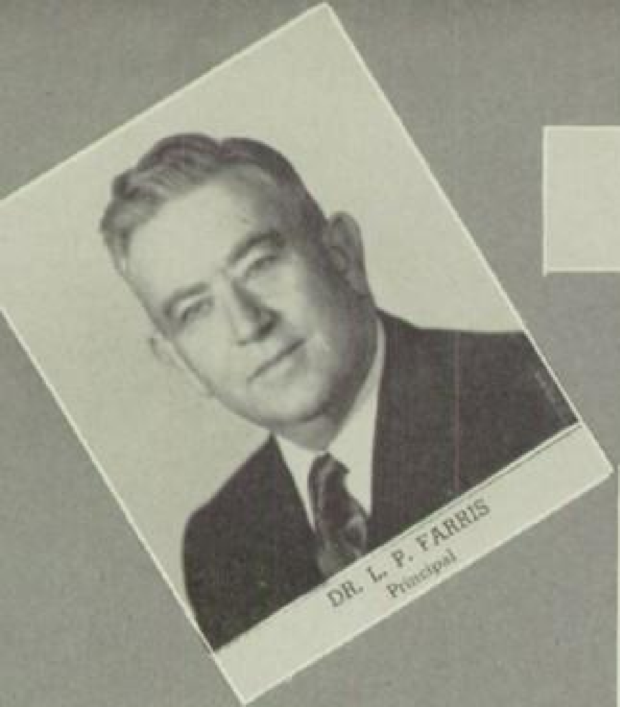
DR. L. P. FARRIS
Principal

JOHN SUTTER
Comm. of Finance

MISS RUTH MASON
Vice-Principal

JOHN RYSDORP
President

MR. FRANK ADAMS
Vice-Principal

JANE THOMAS
Secretary

BERTHA TESSLER
Comm. of Publications

DON NEELY
Comm. of Boys' Affairs

BOB TAYLOR
Comm. of Boys' Athletics

FRANCES WILLIAMS
Comm. of Girls' Athletics

JOANNE EDDY
Comm. of Girls' Affairs

RAY BOLTON
Comm. of Entertainment

JIMMY WALTERS
Yell Leader

ARA DOLARIAN
Comm. of Publicity

THAD VAN NOY
Stage Manager

DICK WITHOFT
Comm. of Building and Grounds

Senior Class Officers

BILL BUEERMAN
Vice-President

PAT HALEY
Vice-President

DIANE WERTZ
First-Half President

FIRST HALF

BARBARA SCRIVANI
Secretary

MARGARET TIMMIS
Comm. of Entertainment

SECOND HALF

SALLIELOU WARD
Secretary

BOB ZENI
Comm. of Entertainment

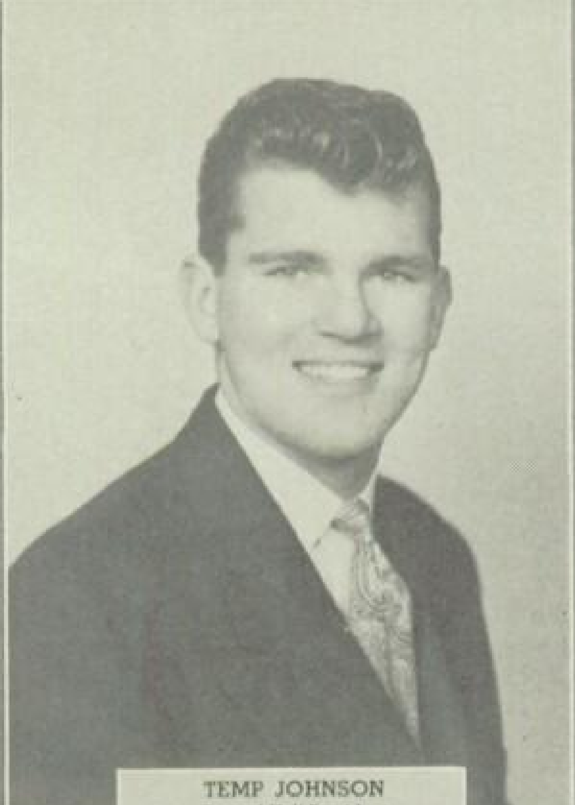
TEMP JOHNSON
Second-Half President

HIGH
OAKLAND
SCHOOL
JUNE
46
1869

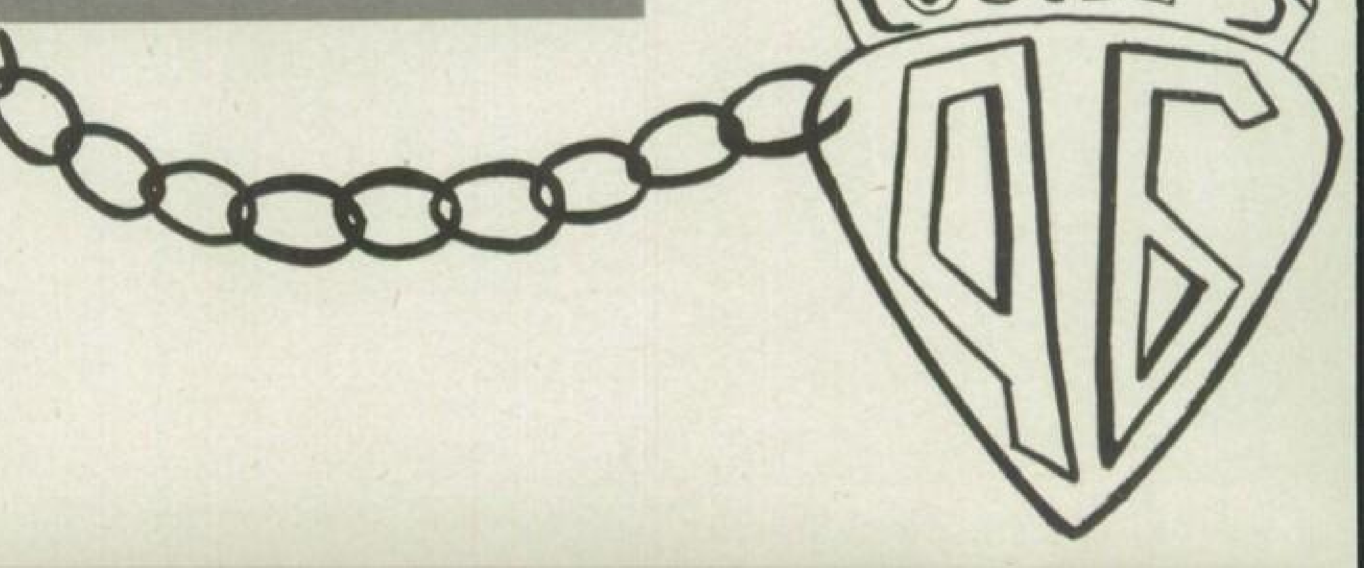

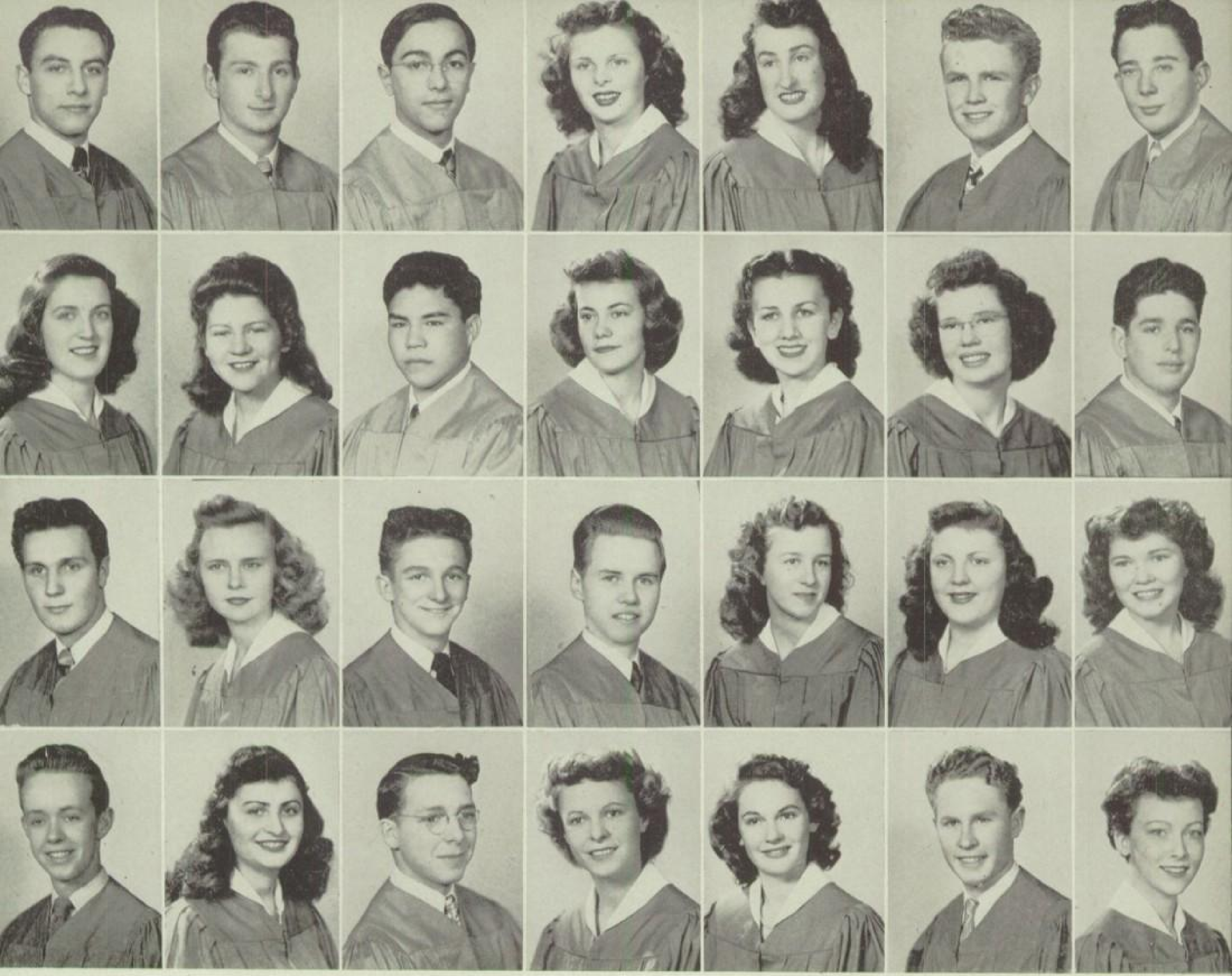

FIRST ROW

Abreu, Norman—

Adelson, Bernard—

Aguilar, Donald—

Allen, Joyce—Door Comm. at Senior Ball, Delegate Assem., Big and Little Sister Party, A Cappella, Reginae, Make-up Comm. "New Moon," Ticket Comm. "Importance of Being Ernest," Ticket Comm. "H.M.S. Pinafore."

Allyn, Mary Lou—Reginae, G.A.A., Big and Little Sister Party, Red Cross Council, Senior Refreshment Comm.

Anderson, Robert—Block "O", Rally Comm., Noon Supervision, Ticket Comm., Regals, Mgr. Football '45, Track, Innercourt, Student Body Card Salesman.

Anderson, Walter—Student Body Yell Leader, Hi-Y, Rally Comm., Boys' Federation, Noon Supervision, Regals, L-12 Picnic Comm., Intramural Basketball, Hi-Y Dance Comm., Student Body Card Salesman, Junior Prom Ticket Comm., Intramural Track.

SECOND ROW

Appe, Clara—Forensic Society and Council, Speaker's "O", Debater's "O", Speaker's Gavel, Capwell Cup Assem., Masquers, Girls' Week Assem., Prophecy Comm., G.A.A., P. E. Leader, Acorn Council, Big and Little Sister Party, Modesto-Rippon, S.F.-C.O.P. Speaking Tournament, N. F. L., U.N.O. Contestant.

Appling, Lorraine—Highest 15%, A Cappella, G.A.A., Art Award.

Armstrong, James—Regals, Intramural Football.

Asselstine, Nancy—Girls' League, Acorn Council, Delegate Assem., P.E. Leader, Sgt.-at-Arms of Reginae, Senior Dinner Comm., Red Cross Council, Open House, Big and Little Sister Party, Girls' Week.

Aughinbaugh, Carolyn—Acorn Council, Girls' League Council, Gold "O", Highest 15%, Forensic, Masquers, A Cappella, Senior Dinner Comm.

Bachelder, Pearl—Reginae, G.A.A., Big and Little Sister Party, Oaken Bucket Salesman, Awards Assem., Senior Ball Comm.

Banks, Allen—

THIRD ROW

Bardellini, Byron—Key Club Sgt.-at-Arms, Regals V-Pres., Varsity Baseball '45 '46, Varsity Football, Noon Supervision, Welfare and Safety, Block "O" Dance Comm., Dad's Club Winner in Band '44.

Barrackman, Barbara—Reginae, Big and Little Sister Party, G.A.A., Red Cross Council.

Bauer, Robert—Key Club, Football Team, Track Team, Noon Supervision, Delegate Assem.

Behneman, Mayo—

Benson, Pearl—G.A.A., Oakland High Bible League, 4-4 Plan, School Service.

Bercovich, Jacqueline—Reginae, G.A.A., Reginae Dinner Entertainment Chairman, Delegate Assem., Senior Will Comm., Red Cross Council, Jr. Prom Comm.

Bergeron, Margaret—Reginae, Rally Assem., Student Body Assem., Christmas Assem., School Bond Assem., P. E. Leader, 4-4 Plan, G.A.A., Open House, Easter Assem., Make-up "The Wedding."

FOURTH ROW

Berggren, Clarence—

Bernstein, Lois—Reginae, Big and Little Sister Party, Open House, School Service, Senior Dinner Comm.

Bertz, Garth—Chess Club, Library Service.

Berwick, Helen—Reginae, Big and Little Sister Party, Senior Ball Comm., Senior Dinner Comm., Reginae Constitution Comm., Drama, Girls' Glee, Highest 15%.

Billings, Arvada—Senior Will Comm., Senior Picnic Comm., P. E. Leader, Aegis Reporter, School Service, Student Body Ticket Salesman, Reginae, Big and Little Sister Party, Highest 15%.

Billings, Sherman—School Service, Corporal in R. O. T. C.

Bland, Sylvia—Reginae, Big and Little Sister Party, Senior Ball Comm.

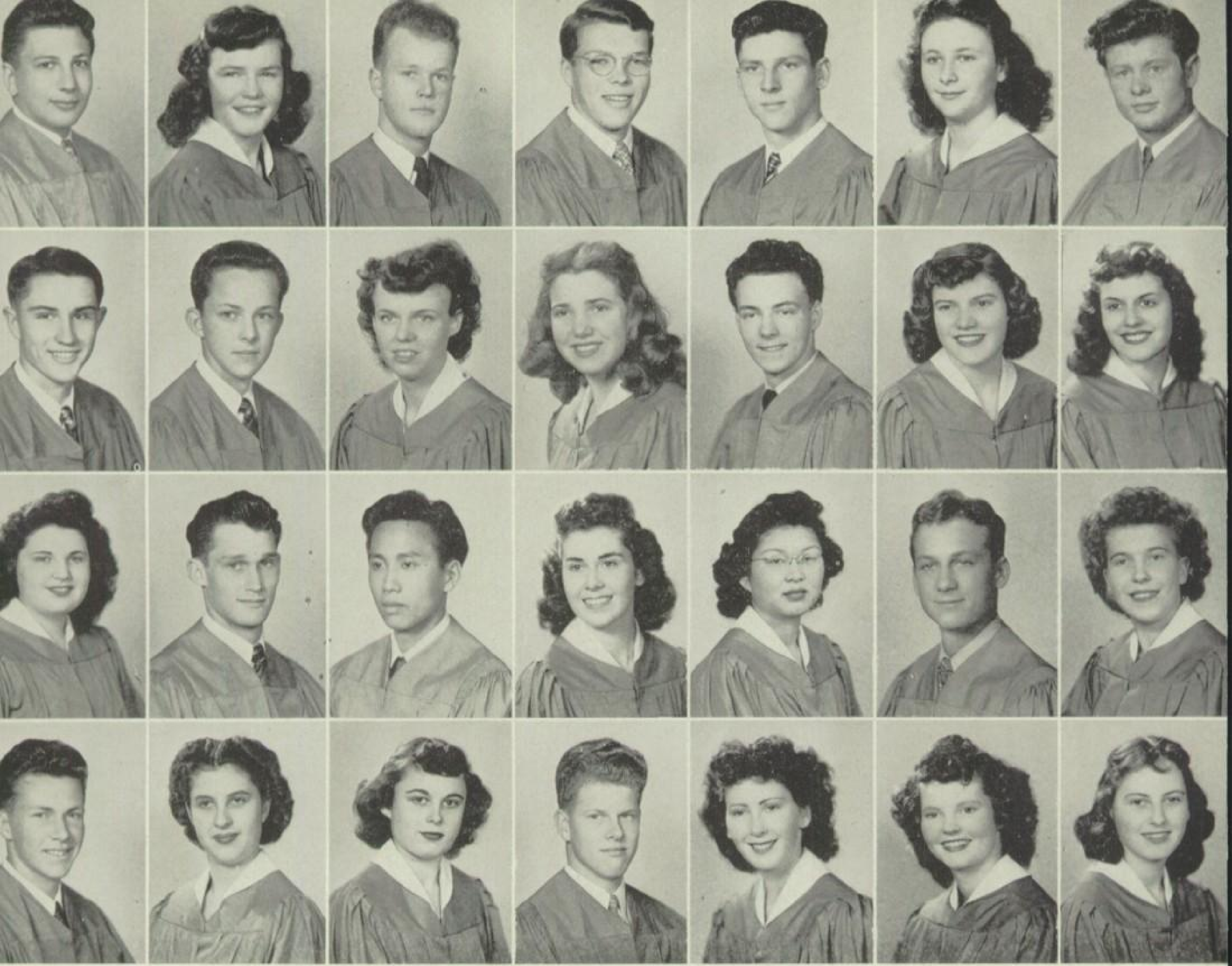

FIRST ROW

Bolton, Raymond—Commissioner of Entertainment, Varsity Track, Block "O", Boys' Jurisdiction Board, V-Pres. Regals, Pres. Youth Council Executive Comm., Forensic, N. F. L., Boys' Federation, Gold "O", Chairman Dad's Club Assem., Winner Modesto Speech Festival, Capwell Cup, Silver "O", Delegate Assem., Berkeley High Debate, S. B. C. Salesman, Inner Court, Awards Assem., Jr. Prom Comm., Football, Highest 15%.

Bond, Marilyn—G.A.A., German Club, Reginae, Big and Little Sister Party.

Borgeson, Don—Intramural Basketball.

Bowen, Howard—

Bray, Ronald—Intramural Baseball, Christmas Assem. Choral.

Brill, Beatrice—Aegis News Editor, Forensic, Reginae, Girls' Glee, Silver "O", O.P.H.A., G.A.A., School Service, A Cappella, Big and Little Sister Party, Aegis Award, Aegis Reporter, War Chest Contest Winner, Red Cross Contest Winner, Music Assem., Senior Will.

Erock, Gerald—

SECOND ROW

Brown, Robert C.—Pres. L-11 Class, Regals, Ticket Comm., Noon Supervision, Senior Dinner Comm.

Bueerman, William—V-Pres. H-12, Silver "O", Regals, Delegate Assem., Noon Supervision, Prophecy Comm., Highest 15%.

Bullock, Barbara—

Buttyan, Alice—

Carlson, Nels—Block "O" Pres. '46, Block "O" V-Pres. '45, Varsity Football '44 '45, Varsity Track '45, Basketball, Key Club, Sgt.-Arms Regals '44, Welfare and Safety, Rally Comm., Senior Ball Comm., Senior Dinner Comm., Youth Council, Boys' Federation, Boys' Student Court, Noon Supervision, S. B. C. Salesman, Key Club Dance Comm.

Carruthers, Rae—Pres. Forensic, Acorn Council, Masquers, Reginae, Senior Orch., Gold "O", Debater's "O", Speaker's "O", Speaker's Gavel, Silver "O", Music Award, "New Moon," United Nations Conference Usher, N. F. L., P. E. Leader, Open House, G.A.A., Christmas Assem., Highest 15%, Capwell Cup Assem.

Castedo, Hortense—Sec. Reginae, Pub. Mgr. Masquers, P. E. Leader, "Thursday Evening," Big and Little Sister Party, Girls' Assem., Reginae-Oakette Dinner, Entertained at Youth Council Dances, B.O.O.F.-Regal Dinner, H-L12 Senior Ball Comm., Variety Show.

THIRD ROW

Cherry, Beverley—Reginae, Aegis Reporter, Senior Will Comm., Senior Dinner Comm., Spring Formal Comm., Big and Little Sister Party, School Service.

Chick, Arthur—Pres. Masquers, Drama Award, "The Importance of Being Earnest," "The Skin of Our Teeth," Shakespearean Assem., "Night of January 16," Variety Show '45 '46, "Life With Father," Serving Comm. Senior Dinner, Phophecy Comm., "New Moon."

Chinn, Henry—Chi-U.

Christy, Joanne—Sec. Masquers Club and Council, Acorn Council, A Cappella, Reginae, "New Moon," City Wide Solo and Ensemble Festival, Big and Little Sister Party, Spring Music Festival, Music Award, P. E. Leader, Senior Chorus, Christmas Assem., School Bond Rally, Variety Show '45, Christmas Radio Program, Voice Recitals '45 '46.

Chu, Evelyn—2½ year student, Silver "O", Senior Dinner Comm., Reginae, Chi-U, Open House, Highest 15%.

Clar, Fred—

Clark, Shirley—Senior Dinner Comm., Senior Ball Comm., School Service, Aegis Reporter, S. B. C. Salesman, Reginae, Big and Little Sister Party.

FOURTH ROW

Clarke, Austin—Block "O", Noon Supervision, Regals, Varsity Baseball '45 '46, Rally Comm., Delegate Assem., Block "O" Dance Comm., S. B. C. Salesman, Intramural Football and Basketball.

Clayton, Annabel—4-4 Plan, Big and Little Sister Party, Girl Reserves.

Cleu, Nancy—Aegis Reporter, Big and Little Sister Party, Reginae, Easter Assem., School Service.

Clifford, Don—

Cline, Shirley—Big and Little Sister Party, Reginae, Senior Ball.

Cook, Betty—

Cousins, Rhona—Reginae, Senior Dinner Serving Comm., Big and Little Sister Party, Chairman of Senior Ball Receiving Comm., P. E. Leader, "Importance of Being Earnest," Spring Formal Comm., Jr. Prom Comm.

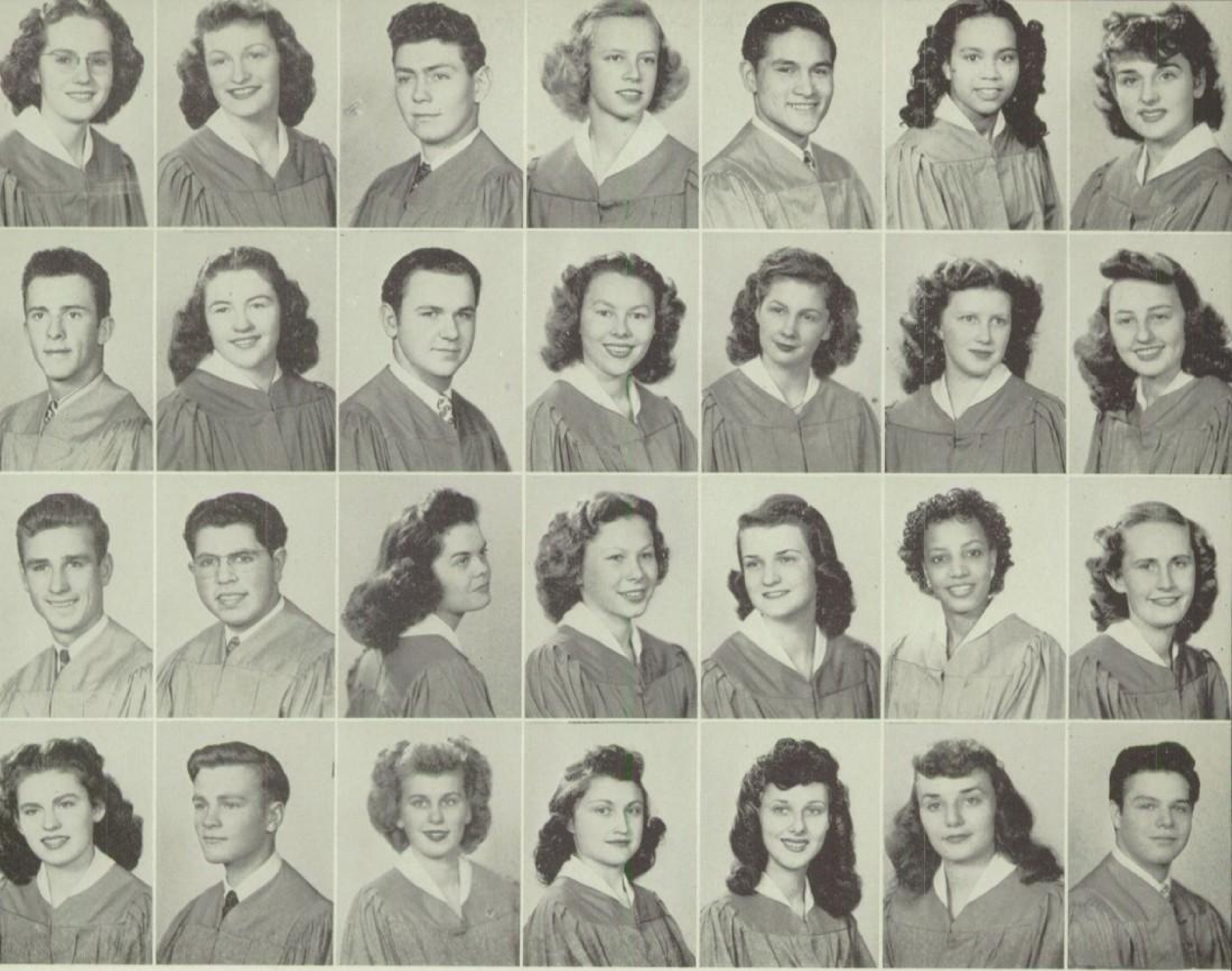

FIRST ROW

Crum, Marjorie—Oaken Bucket Editor, Aegis Associate Editor, O.P.H.A., Reginae, Acorn Council, Girls' League, G.A.A., Silver "O", Girls' Week, Big and Little Sister Party, Aegis Reporter and Proofreader, Stanford Press Convention, Faculty Tea, Oaken Bucket Dance, Awards Assem., Senior Ball, Highest 15%.

Curran, Thelma—Reginae, P. E. Leader, Senior Ball Decoration Comm., Big and Little Sister Party, Term Play Ticket Comm.

Czarnecki, John—Regals, Highest 15%.

Danielson, Nancy—Senior Ball and Senior Dinner Comm., P. E. Leader, Spring Formal Invitation Comm., Reginae, Big and Little Sister Party, Term Play Ticket Comm., G.A.A.

D'Arezzo, Bob—

Davidson, Maxine—

Davis, Patricia—4-4 Plan, G.A.A.

SECOND ROW

Dealy, Robert—Hi-Y, Hi-Y Dance Comm., Intramural Football, Track, and Baseball, Noon Supervision, Regals, Rally Comm.

DeKoster, Myrlin—

Dezell, Clifford—Saber Club, Captain of R. O. T. C. Band, Senior Orch., Dance Band.

Dilberger, Lorraine—Forensic, P. E. Leader, Reginae, Senior Orch., Big and Little Sister Party, "New Moon," 75th Anniversary Assem., Music Assem., Christmas Assem., School Service, Hearst Amer. History Contest, "George Washington Slept Here," "Importance of Being Earnest."

Dinwiddie, Mary Lou—Aegis Reporter, Reginae, Senior Will, G.A.A., Senior Dinner, Senior Ball, Big and Little Sister Party.

Dirito, Doris—P. E. Leader, Christmas Assem., Easter Assem., Spring Festival, Big and Little Sister Party, Reginae Dinner, Open House, Senior Ball, A Cappella Choir.

Doell, Beverly—G.A.A., Big and Little Sister Party, Christmas Assem., 4-4 Plan.

THIRD ROW

Doerr, Rodney—Varsity Football '45, Varsity Track '44 '45 '46, Key Club Sgt.-Arms, Silver "O", Block "O", Boys' Federation, Senior Dinner Comm., Highest 15%.

Dolarian, Ara—Comm. of Publicity, Saber Club, Regals, Y.C.E.B., Lieut. R.O.T.C. Band, School Band, Senior Ball.

Duryea, Beverley—Masquers Club and Council Sec., Acorn Council, "Importance of Being Earnest," "The Valient," Variety Show, Dad's Club Assem., Christmas Assem., Girls' Week, Big and Little Sister Party, Senior Will, Reginae Dinner, Mother and Daughter Dinner, "New Moon," Girls' League Dinner, "Over 21," Shakespearean Assem.

Easter, Betty—Silver "O", Senior Dinner, Term Play Ticket Comm., Big and Little Sister Party, Reginae, Delegate Assem.

Ecker, Shirley—Aegis News Editor, Reginae, Girls' League, Y.C.E.B., Delegate Assem., Aegis Reporter and Proofreader, Big and Little Sister Party, Senior Dinner, Girls' Week, P. E. Leader, Spring Formal, Office Service, B.O.O.F.-Regal Dinner.

Edwards, Joceil—

Ekstrom, June—Reginae Pres. and Sec., Acorn, Girls' League V-Pres., P. E. Leader V-Pres., Y.C.E.B., Welfare and Safety, Delegate Assem., Aegis Feature Editor, G.A.A. Board, Reginae Dinner, Aegis Award, Faculty Tea, Big and Little Sister Party, Girls' Week, G.A.A. Recording Sec., School Bond Assem., G.A.A. Dinner, Aegis Reporter and Proofreader.

FOURTH ROW

Evans, Dawn—Aegis Reporter, Reginae, Big and Little Sister Party, P. E. Leader, Bond Assem., Open House, G.A.A., Red Cross, Senior Will.

Exline, Thomas—Regals, Noon Supervision, Senior Dinner, Reginae Dinner.

Fairman, Vivian—Reginae, Senior Ball, Big and Little Sister Party, Reginae Dinner, G.A.A., School Service.

Figueroa, Doris—Reginae, G.A.A., Big and Little Sister Party, P. E. Leader, School Service, 4-4 Plan.

Fingerut, LaVerne—Masquers, Girls' Glee, Open House, Christmas Festival, Christmas Assem., Easter Assem., Thanksgiving Assem., Radio Program, Usherette "Importance of Being Earnest," Big and Little Sister Party, Senior Ball, School Voice Recital, Senior Chorus, A Cappella, Spring Festival, School Bond Assem.

Fitzgerald, Elinor—Reginae, Art Club.

Fjellstrom, Howard—Transfer from San Jose.

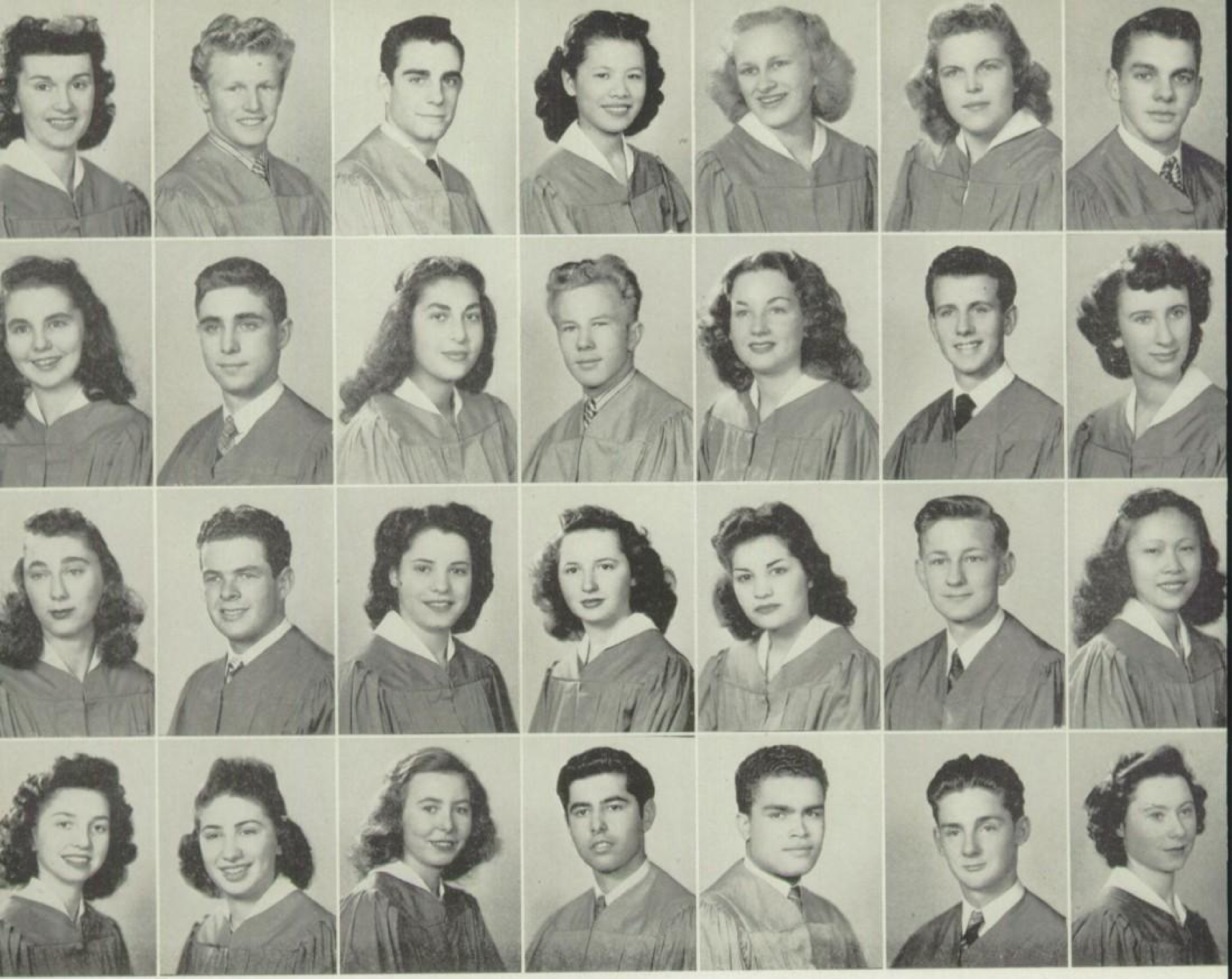

FIRST ROW

Flagg, LaVerne—Oaken Bucket Associate Editor, Aegis News Editor, Reginae, P. E. Leader, Aegis Reporter, Big and Little Sister Party, Oaken Bucket Dance, Aegis Award, 4-4 Plan, B.O.O.F.-Regal Dinner, Senior Ball '45, Girls' Week.

Fleming, Glen—Hi-Y.

Fletcher, Richard—Comm. Boys' Affairs, V-Pres. Block "O", Pres. Boys' Federation, L-11 Pres., Regal Officer, Varsity Football '44 '45, Varsity Track '44 '45 '46, Varsity Basketball '45 '46, Football Co-Captain, Track Co-Captain, Track All-City, Boys' Judiciary Board, Y.C.E.B., Noon Supervision, Welfare and Safety, Senior Picnic.

Fong, Gwendolyn—Silver "O", Acorn Council, Sec. Chi-U, Reginae, Phophecy Comm., Big and Little Sister Party, Faculty Tea, Mother and Daughter Dinner, Highest 15%.

Forde, Virginia—Silver "O", G.A.A., Reginae, 4-4 Plan, P. E. Leader, Highest 15%.

Fortier, Lavelle—O. H. Bible Club, Chorus "New Moon," Christmas Assem., Transfer Fremont, School Service.

Foster, Arthur—Christmas Pageant '45.

SECOND ROW

Fotheringill, Ann—

Fraga, Gilbert—

Franjeskos, Anna—Senior Ball, Reginae, P. E. Leader, Big and Little Sister Party, Student Clerk.

Franklin, John—Hi-Y, Rally Comm., Noon Supervision, Regals, Intramural Baseball, Basketball, Football.

Franzen, Dorene—Reginae, Senior Ball.

Fredrickson, Norman—Regals, Noon Supervision, Delegate Assem., Silver "O", Christmas Pageant, Senior Dinner, Senior Ball.

Freeland, Joyce—Easter Assem., Open House, Big and Little Sister Party, A Cappella, Alumni Dinner.

THIRD ROW

Fuller, Marjorie—Masquers, Reginae, Senior Picnic, Delegate Assem., G.A.A., Big and Little Sister Assem., A Cappella, School Bond Assem., Ticket Comm. of "The Importance of Being Earnest" and "New Moon."

Furlong, Donn—Block "O", Rally Comm., Regals, Comm. Innercourt '46, Ticket Comm., Delegate Assem., Noon Supervision, Intramural Basketball, Senior Dinner.

Gercich, Frances—Gold "O", Silver "O", P. E. Leader, Girls' Glee, A Cappella, G.A.A., Reginae, Open House, Christmas Assem., Senior Will, Big and Little Sister Party, Senior Dinner, Highest 15%.

Gilmore, Joan—

Gloria, Margaret—Senior Will, Masquers, Big and Little Sister Party, Reginae, G.A.A., Diamond Jubilee, Girls' Week, Open House, Girls' Glee, "Thursday Evening," "The Importance of Being Earnest," P. E. Leader, Highest 15%.

Glorud, Carl—

Gong, Millie—2½ Year Student, Music Award, Chi-U, Girls' Glee, "New Moon," Christmas Assem., Solo and Ensemble Festival, School Bond Rally, Senior Chorus, Variety Show, Christmas Radio Broadcast, Hello Day Assem., Voice Recital.

FOURTH ROW

Goodsell, Billie Joyce—Acorn, Silver "O", Senior Orch., Band, All-City Orch., Music Award, P. E. Leader, Girls' Assem., Spring Concert, Girls' Week, Highest 15%.

Gottesman, Shirley—Acorn, O.P.H.A., Aegis Associate Editor, Forensic Pub. Mgr., Silver "O", Senior Will Editor, Masquers, Dad's Club Show, Aegis Award, Forensic Dinner, Reginae, Faculty Tea, Girls' Week, "The Wedding," "Thursday Evening," Choral Librarian, Girls' Glee, Open House, Big and Little Sister Party, "The Importance of Being Earnest," "New Moon," Music Assem., Christmas Assem., Milk Fund Assem., Masquers, Aegis Reporter, 75th Anniversary, Highest 15%.

Graham, Anne—Forensic, Prophecy Comm., G.A.A., Big and Little Sister Party, Speakers "O", Girls' Week Assem.

Granada, Joe—Football, Varsity Basketball and Baseball, Transfer Antioch.

Green, Robert—Gold "O", Lieut. Col. R.O.T.C., Welfare and Safety, Noon Supervision, Saber Club, Regals, Sword and Shield Society, Marshall Melodies, Highest 15%.

Griffen, Richard—Regals, Noon Supervision, Christmas Pageant.

Guilfoil, Betty—Reginae, Big and Little Sister Party, Senior Ball.

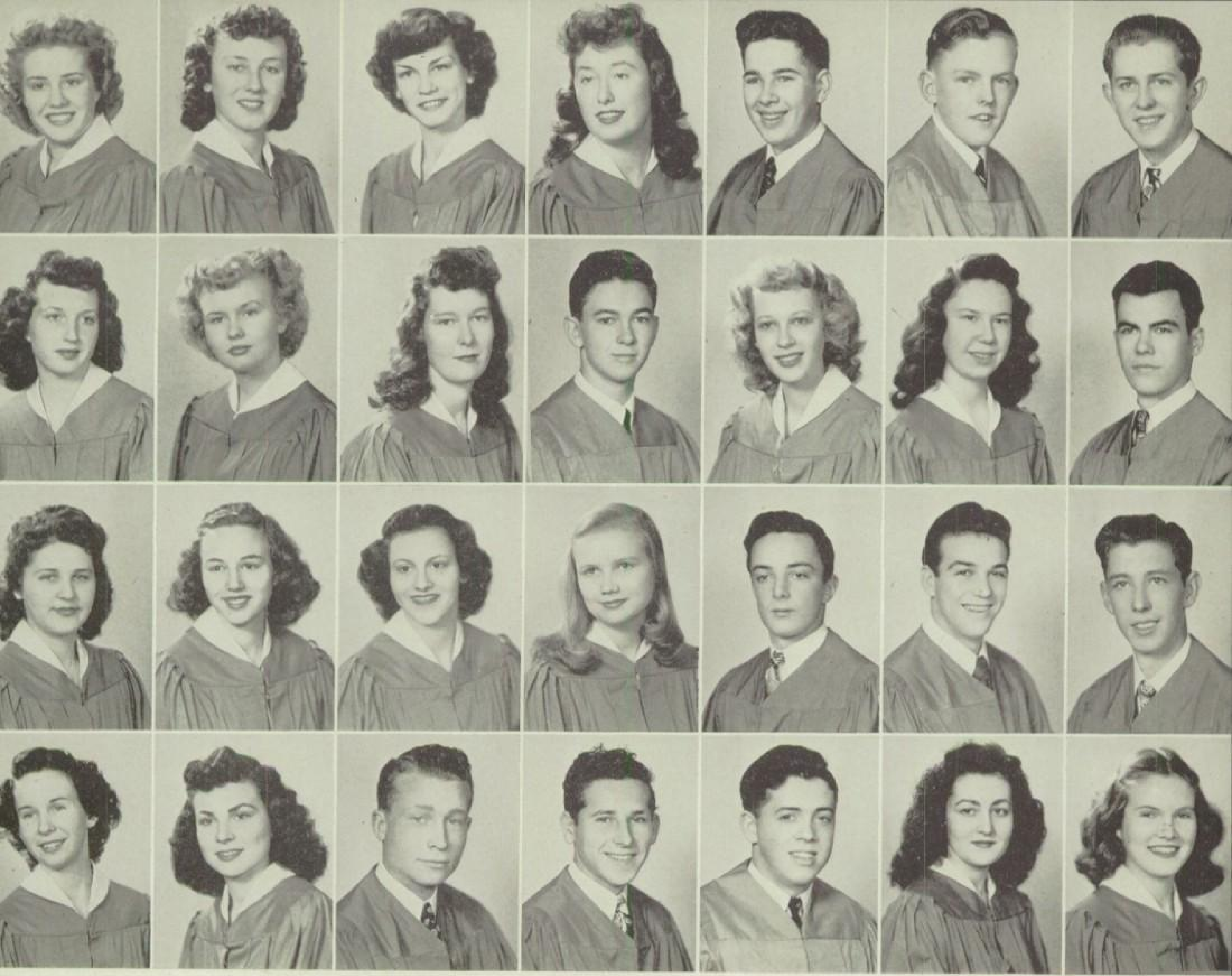

FIRST ROW

Gustatson, Eleanor—Pres. A Cappella, Christmas Assem., Easter Assem., Spring Festival, Open House, Alumni Dinner, P.-T.A. Program.

Hagler, Marjorie—Reginae, G.A.A., Big and Little Sister Party, Senior Ball.

Haley, Patricia—V-Pres. H-12, Acorn, Senior Dinner, Senior Ball, Girls' Glee, Reginae, Big and Little Sister Party, Delegate Assem.

Hamm, Jeanne—Silver "O", Aegis News Editor, Aegis Reporter, Delegate Assem., Reginae, Senior Dinner, P. E. Leader, Big and Little Sister Party, Junior Prom.

Hammer, George—Block "O", Basketball Mgr., Noon Supervision, Silver "O", Regals, Senior Picnic, Awards Assem.

Hampel, Fred—R.O.T.C. Band, Saber Club.

Hansen, Norman—

SECOND ROW

Harris, Claretta—Big and Little Sister Party, Delegate Assem., Reginae, P. E. Leader, Open House.

Harris, Geraldine—Reginae, Senior Dinner, Delegate Assem., Senior Ball, Big and Little Sister Party.

Harris, Maureen—

Hawkyard, Wynn—

Heeth, Marilyn—Reginae, Senior Ball.

Helm, Donna—Gold "O", Highest 15%, Silver "O", Acorn, Forensic, Reginae, Spring Formal, Big and Little Sister Party, Creative Writing Award, G.A.A., Senior Prophecy.

Hendrickson, Russell—R.O.T.C. Captain., Oaken Bucket Staff Photog., Forensic, Speaker's "O", Senior Dinner, Saber Club, Sgt.-Arms Chevrons.

THIRD ROW

Hengel, Regina—O. H. Bible League, G.A.A., School Service, 4-4 Plan.

Hersh, Muriel—Aegis Reporter, Reginae, Big and Little Sister Party, Aegis Distribution Mgr., Junior Prom, Senior Will, Spring Formal, P. E. Leader.

Hertzberg, Shirley—Masquers, Senior Will, Reginae, Senior Dinner, Spring Formal, Open House, "New Moon," "Importance of Being Earnest."

Hilding, Shirle—V-Pres. Reginae, Aegis Staff, Big and Little Sister Party, Senior Ball, P. E. Leader, Spring Formal, Delegate Assem., Junior Prom, War Chest Contest.

Hjelm, Lucien—Intramural Basketball.

Hoffman, Harold—Hi-Y V-Pres., Block "O", Varsity Basketball and Track, Regals, "New Moon," Senior Picnic, "H.M.S. Pinafore," A Cappella, Noon Supervision, Intramural Baseball.

Hoffschneider, Bert—Varsity Track, Intramural Basketball, Regals, Forensic, Modesto Debate.

FOURTH ROW

Holland, Myra—Reginae, Sec. H-10 Class, Girls' League, Acorn, "New Moon," Girls' Week, P. E. Leader, 4-4 Plan, Delegate Assem., Silver "O", Junior Prom, A Cappella, Open House, Big and Little Sister Party, Faculty Tea.

Holtzman, Joy—Sec. L12 Class, Acorn Council, Senior Ball, Faculty Tea, Big and Little Sister Party, P. E. Leader, Art Award, Delegate Assem., Reginae, Girls' Week.

Hoos, Sidney—Aegis Sports Editor, O.P.H.A., Varsity Baseball, Boys' Federation, Keyes Trophy Rating Comm., Aegis Sports Writer, Gold "O", Noon Supervision, Pres. Regals, Silver "O", Delegate Assem., Junior Prom, Highest 15%.

Howard, Frank—

Hulett, Richard—

Hull, Estelle—Reginae, Senior Ball Comm., Big and Little Sister Party.

Hurlburt Barbara—Acorn, Reginae, Senior Dinner, Welfare and Safety, Spring Formal, Big and Little Sister Party, Mother and Daughter Dinner Comm., Highest 15%.

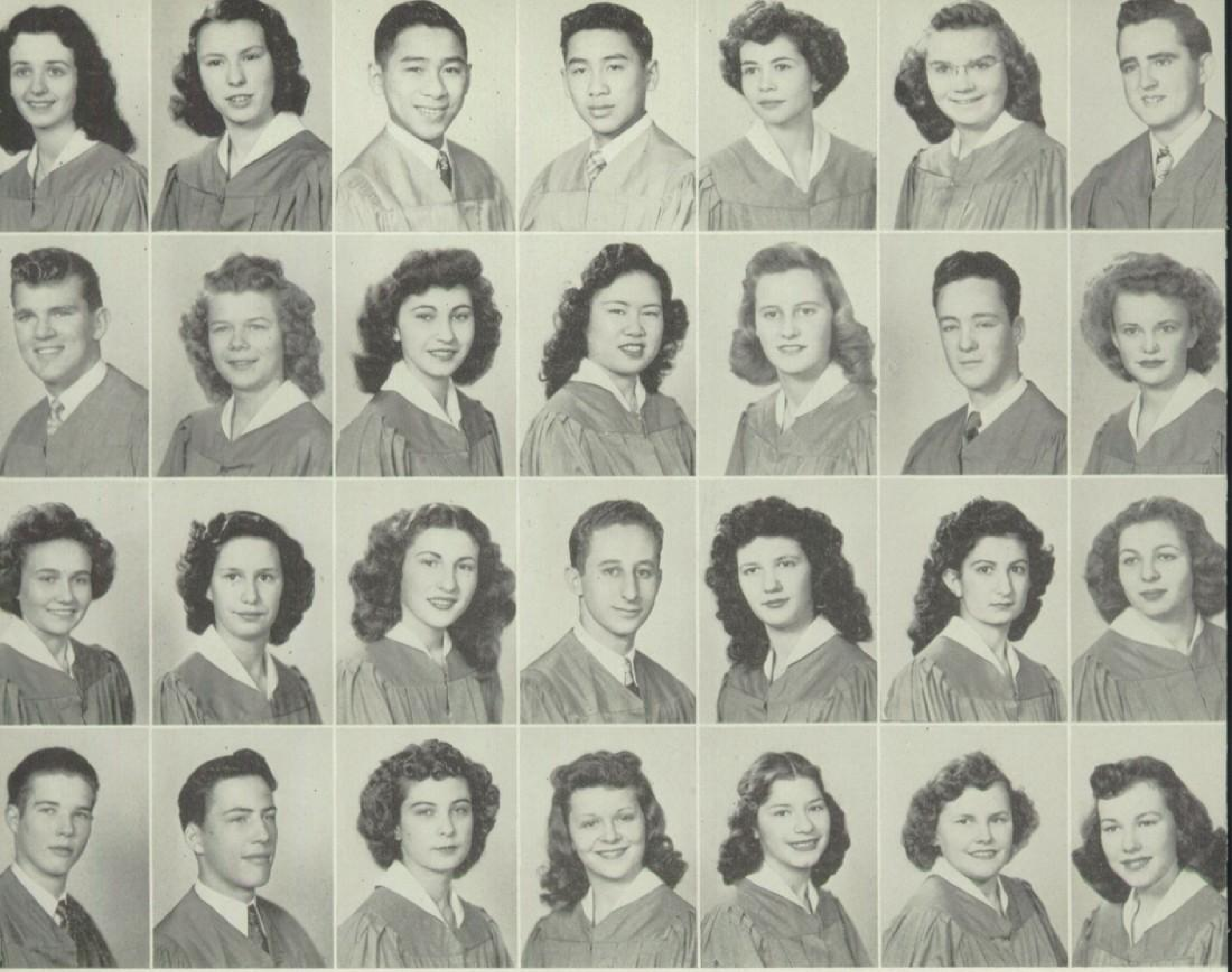

FIRST ROW

Jacopetti, Joye—V-Pres. Forensic, Acorn Council, Reginae, American Legion Speech Contest, Modesto Speech Festival, Sacred Heart Tournament, Rippon Tournament, C.O.P. N.F.L. Tournament, Speaker's "O", Debater's "O", Speaker's Gavel, Faculty Tea, Atlanta, Ga. Transfer.

James, Betty—Forensic, Speaker's "O", U.N.O. Contest, Big and Little Sister Party, Girls' Week, Girls' Glee, Senior Dinner, G.A.A.

Jang, Lambert—V-Pres. Treas. of Chi-U.

Jang, Lawrence—

Jardine, Lena—Gold "O", Prophecy Comm., Acorn Council, Girls' League, Masquers, Highest 15%.

Johnson, Bonnevieve—Valedictorian, O. H. Bible League, Gold "O", Silver "O", G.A.A., School Service, Highest 15%.

Johnson, Richard—Aegis Sports Writer, Senior Will Comm., Senior Picnic Comm.

SECOND ROW

Johnson, Templeton—Pres. H-12, Varsity Football '45, Hi-Y, Winner of Boogie Woogie Contest, Block "O", Co-Captain Football, Y.C.E.B., Noon Supervision, Regals, Boys' Federation, Drama Assem., Delegate Assem., Boys' Judiciary Board, Talent Show Judge, Jr. Prom.

Johnson, Vivian—P. E. Leader, G.A.A., O. H. Bible League, 4-4 Plan, Senior Picnic.

Johnston, Frances—

Jung, Eleanor—

Karlin, Joan—Reginae, "Pygmalion," "New Moon," "Blithe Spirit," "Importance of Being Earnest" Scenery, Masquers Club and Council Pub. Comm., Wardrobe Mistress, Stage Crew Mgr., G.A.A. Board Yell Leader, Senior Dinner, Spring Formal, Big and Little Sister Party, Delegate Assem., V-Pres. Art Club, P. E. Leader, Oaken Bucket Artist, Girls' Week, Jr. Prom.

Kendall, Kynoch—

Kilty, Joan—School Service, G.A.A., Big and Little Sister Party.

THIRD ROW

Kirsch, Frances—Silver "O", Masquers, G.A.A., Forensic, Production Staff of "Importance of Being Earnest," Big and Little Sister Party, Girls' Week Assem., Highest 15%.

Knops, Emily—Oaken Bucket Picture Editor, Reginae, Big and Little Sister Party, Senior Ball, Oaken Bucket Dance Comm., School Service.

Koss, Helen—Delegate Assem., Big and Little Sister Party, P. E. Leader, Senior Will.

Kraus, David—Regals, Intramural Basketball and Baseball, Banking Rep., Highest 15%.

Kretchmar, LaVerne—

Krikorian, Evelyn—Reginae, Delegate Assem., Big and Little Sister Party.

Kronman, Joyce—

FOURTH ROW

Lagerstrom, Don—Noon Supervision, Regals, Silver "O".

Langlois, Herbert—

Laplagne, Yvonne—Reginae, Senior Ball Comm., Silver "O", Gold "O", Big and Little Sister Party, Highest 15%.

Larson, Ludell—Acorn Pres., Reginae Pres., P. E. Leader, Prophecy, Girls' Jurisdiction Board, Spring Formal, Girls' League, Delegate Assem.

Learner, Pat—Girls' League Dinner, Girls' Week, Big and Little Sister Party, Silver "O", Reginae, Art Club, Aegis Reporter, G.A.A., Faculty Tea, Senior Ball.

Lehto, Joan—School Service, Big and Little Sister Party, G.A.A.

Leisz, Frances—Gold "O", Silver "O", Reginae, Girls' Glee, G.A.A., Senior Ball, Open House, Christmas Assem., Highest 15%, Spring Formal, Senior Dinner, Girls' League, Big and Little Sister Party, Christmas Decorations, Bond Rally.

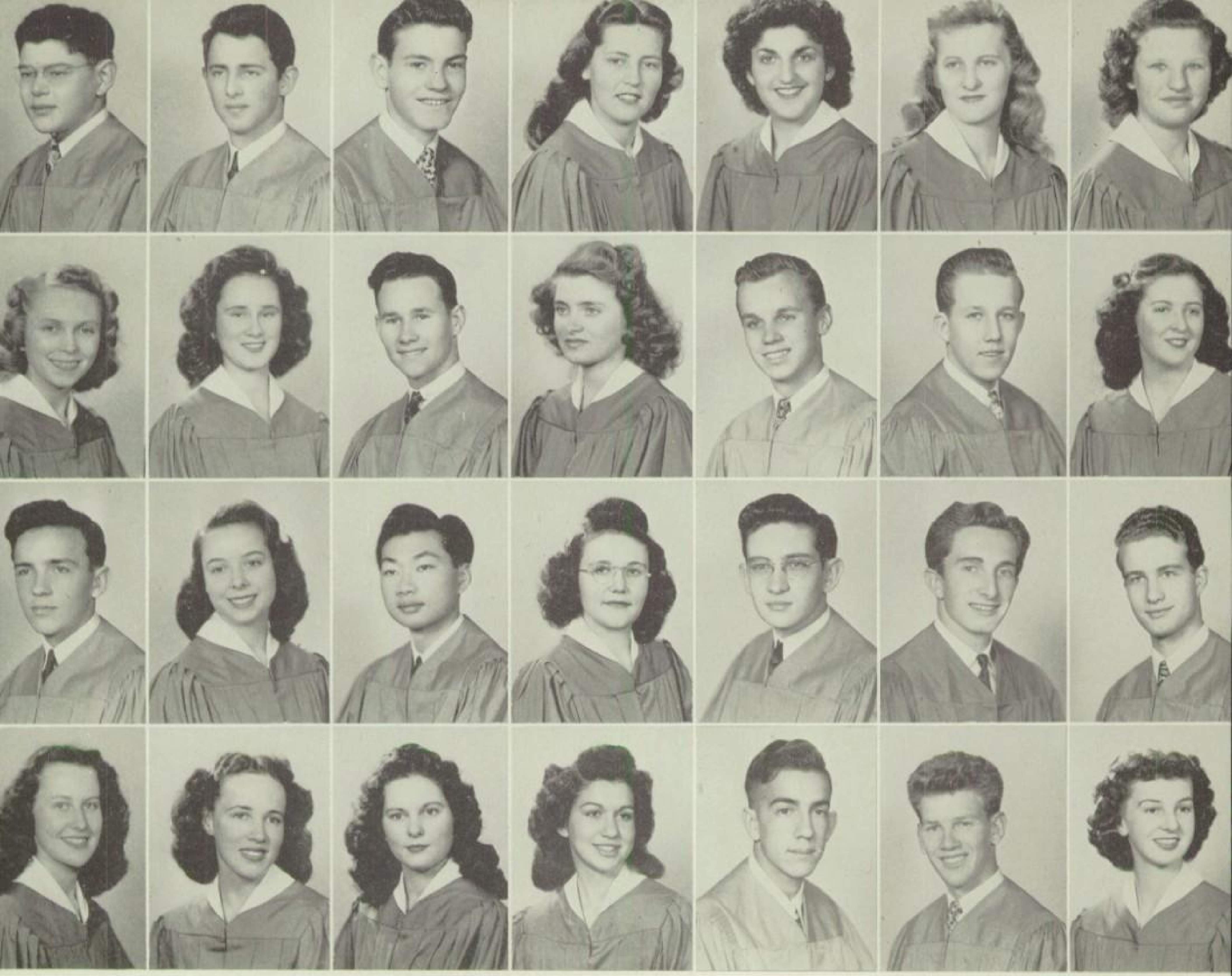

FIRST ROW

Levine, Robert—

Lewis, Emanuel—R.O.T.C. Capt., Saber Club Sgt.-Arms, Parliamentarian Saber Club, Sword and Shield, School Honor Roll Cadet, R.O.T.C. National Rifle Team, R.O.T.C. Color Guard, Aegis Reporter, Chess Club, Ticket Comm., Bond Rally.

Lien, Herb—

Lincoln, Elaine—Silver "O", Delegate Assem., Senior Dinner, Reginae, Oaken Bucket Salesman, Girls' League Dance Bid Comm., Big and Little Sister Party, Highest 15%.

Lipkin, Merilyn—Reginae, G.A.A., Music Assem. Script, Spring Formal Comm., Christmas Faculty Dinner, Senior Dinner Comm.

Lochridge, Louise—Stage crew "Double Door," "George Washington Slept Here," Reginae, Senior Ball.

Lombard, Constance—Reginae, Big and Little Sister Party, School Service, 4-4 Plan, Senior Dinner Comm., Spring Formal Comm.

SECOND ROW

Long, Mary Belle—Pres. O. H. Bible League, Acorn Council, "New Moon," Silver "O", Christmas Program, Stage Crew, A Cappella, Easter Assem., Highest 15%, 75th Anniversary, Solo Festival '45 '46, Open House '44 '45, P. E. Leader, German Club, Mother and Daughter Dinner, Voice Recital, "Importance of Being Earnest."

Loomis, Beverly—Girls' Glee, V-Pres. Girls' Reserves.

Love, Lawrence—

Lowe, Miriam—Sec. Girls' Reserves, Banking Rep.

Madsen, William—Noon Supervision, Regals, Senior Dinner Comm., H-10 Class Dance Comm.

Maglione, Ben—Pres., V-Pres. Hi-Y, Asst. Yell Leader, Regals, Rally Comm., Boys' Federation, Boys' Judiciary Board, Y.C.E.B., School Bond Rally, Hi-Y Dance Comm., Intramural Baseball and Basketball, Delegate Assem., Junior Prom Ticket Comm.

Mahoney, Geraldine—Senior Ball Comm., Big and Little Sister Party, School Service.

THIRD ROW

Malory, Robert—Regals, Noon Supervision, Silver "O", Track, Senior Dinner Ticket Comm.

Mannerstedt, Carolyn—Reginae, Senior Ball, Senior Chorus, A Cappella Dinner, Chess Club, "Over 21," "Life With Father," Spring Music Festival, A Cappella Broadcast, Girls' Week Assem., Big and Little Sister Party, "Hamlet," "Blithe Spirit," "Night of January 16," "New Moon," Voice Recital, G.A.A., Shakespearean Assem., Christmas Assem., Music Assem.

Marr, Myron—Pres. Chi-U, Saber Club.

Marvin, Marilyn—

Mason, Charles—Saber Club, Sword and Shield Society, Regimental Rifle Team, Competition Platoon, Chevrons Club.

Maston, Don—Regals, Senior Dinner Comm., Track, Delegate Assem., Highest 15%.

Mauss, Armand—

FOURTH ROW

Meader, Dolores—Holy Names Transfer, Masquers, Senior Will Comm., "Importance of Being Earnest," "Life With Father," Christmas Assem., Reginae.

Meikle, Patricia—Senior Ball Comm., Big and Little Sister Party, P. E. Leader.

Meister, Bernice—A Cappella, Spring Festival, Christmas Program, Easter Assem., Alumni Dinner, Open House, P.-T. A. Program, East Bay Radio Program.

Mello, Margaret—P. E. Leader, Delegate Assem., 4-4 Plan, Student Clerk.

Menges, Jack—Oaken Bucket Sports Editor, Block "O", Varsity Track '44 '45 '46, Aegis Sportswriter, Aegis Award, Intramural Baseball, Aegis Sports Photog., Keyes Trophy Rating Comm., Awards Assem., Oaken Bucket Sports Photog., Aegis Proofreader and Reporter.

Mensing, Fred—Albuquerque, New Mexico, Transfer, Regals, A Cappella, Track '46, Innercourt, A Cappella Broadcast, Ticket Comm.

Messer, Virginia—"Thursday Evening," Masquers, Reginae Dinner Comm., Big and Little Sister Party, Usherette "Importance of Being Earnest," Senior Ball.

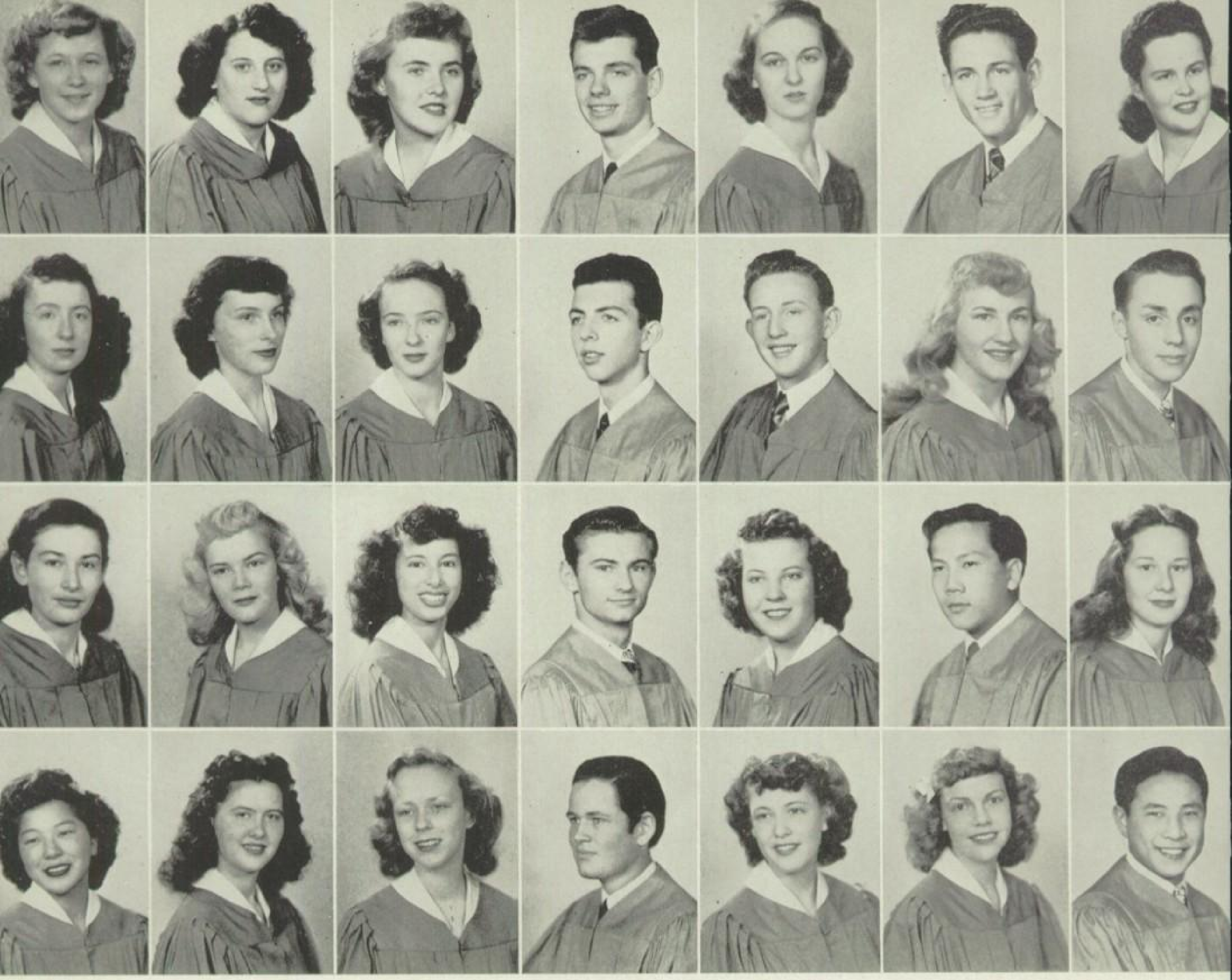

FIRST ROW

Meyers, Carol—Highest 15%, Reginae, Big and Little Sister Party, 4-4 Plan, Homeroom Delegate, Student Clerk.

Meyers, Flora—Reginae, Senior Dinner, Student Clerk, Big and Little Sister Party, G.A.A.

Miller, Ilean—Masquers Club and Council, "Blithe Spirit," "New Moon," Girls' Glee, Girls' Week, Variety Show, Reginae, "Thursday Evening," "Importance of Being Earnest."

Minney, Bruce—H-Y Sec., Art Award, Publicity, Regals, Senior Dinner, Senior Ball.

Moal, Yvonne—Reginae, Big and Little Sister Party, Senior Ball, Senior Dinner.

Monroe, Jack—Key Club, Term Play '45, Noon Supervision, Varsity Track.

Moody, Mona—Reginae, School Service, P. E. Leader, Student Clerk.

SECOND ROW

Moore, Lorraine—Delegate Assem., Reginae, Big and Little Sister Party, Senior Will, Senior Ball.

Morello, Joan—Reginae Sgt.-Arms, Girls' League, P. E. Leader, Aegis Reporter and Librarian, Senior Dinner, Jr. Prom, L-12 Picnic, Big and Little Sister Party.

Moroni, Geraldine—G.A.A. Pres., Acorn Council, Reginae, Block "O", G.A.A. Rally Comm., Big and Little Sister Party, Girls' Week, Senior Will, Senior Ball, Girls' League Dinner.

Morosa, Neil—Varsity Track '45 '46, Block "O".

Mountz, Don—Regals, Noon Supervision, Rally Comm., Delegate Assem., Intramural Basketball, Baseball, and Football, S.B.C. Salesman.

Muldowney, Gwen—H-12 Delegate, Senior Bid Comm., Big and Little Sister Party, A Cappella, Girls' Glee, Open House, Dads' Club Assem., Youth Council Decorations, G.A.A., Art Club, Reginae.

Murray, John—Aegis Cartoonist, Regals, Senior Will, Noon Supervision, Portland, Oregon, Transfer.

THIRD ROW

McClure, Marie—4-4 Plan, Big and Little Sister Party, Reginae.

McPherson, Audrey—Big and Little Sister Party, Senior Bid, Reginae, P. E. Leader, Art Club, G.A.A.

Navarro, Evelyn—

Neely, Don—Comm. Boys' Affairs, Comm. of Building and Grounds, Key Club Pres., H-10 Pres, Boys' Federation Pres., Regals Sec., Exec. Head of Welfare and Safety, Noon Supervision, and Boys' Jurisdiction Board, Varsity Track, Delegate Assem., Y.C.E.B., Rally Comm., Keyes Trophy Judge, Senior Dinner, Jr. Prom, 75th Anniversary Comm.

Nelson, Ruth—

Ng, Richard—Regals, Track, Rally Comm., Noon Supervision, Ticket Comm., S.B.C. Salesman.

Nichols, Shirley—Senior Dinner, Senior Ball.

FOURTH ROW

Nishino, Michiko—

Norman, Phyllis—Solo and Ensemble Festival, Acorn, Masquers, Reginae, Big and Little Sister Party, Voice Recitals, Senior Dinner, Open House, G.O.H.S.C., Girls' Glee, Faculty Tea, Senior Chorus, "New Moon," "H.M.S. Pinafore."

Nowack, Geraldine—V-Pres. Reginae, Senior Ball, P. E. Leader, Reginae Dinner Chairman, Big and Little Sister Party, G.A.A., Sec. Senior Orch.

O'Connor, William—

Ogden, Beverly—A Cappella, Reginae, Open House, Christmas Pageant, Big and Little Sister Party.

Oliver, Ruth—Highest 15%, Silver "O", P. E. Leader, Christmas Assem., Big and Little Sister Party, O. H. Bible League.

Ong, Paul—L-12 V-Pres., Delegate Assem., Varsity Football '44 '45, Glee Club Sec., Regals, Welfare and Safety, Noon Supervision, Rally Comm., Ticket Comm., Block "O".

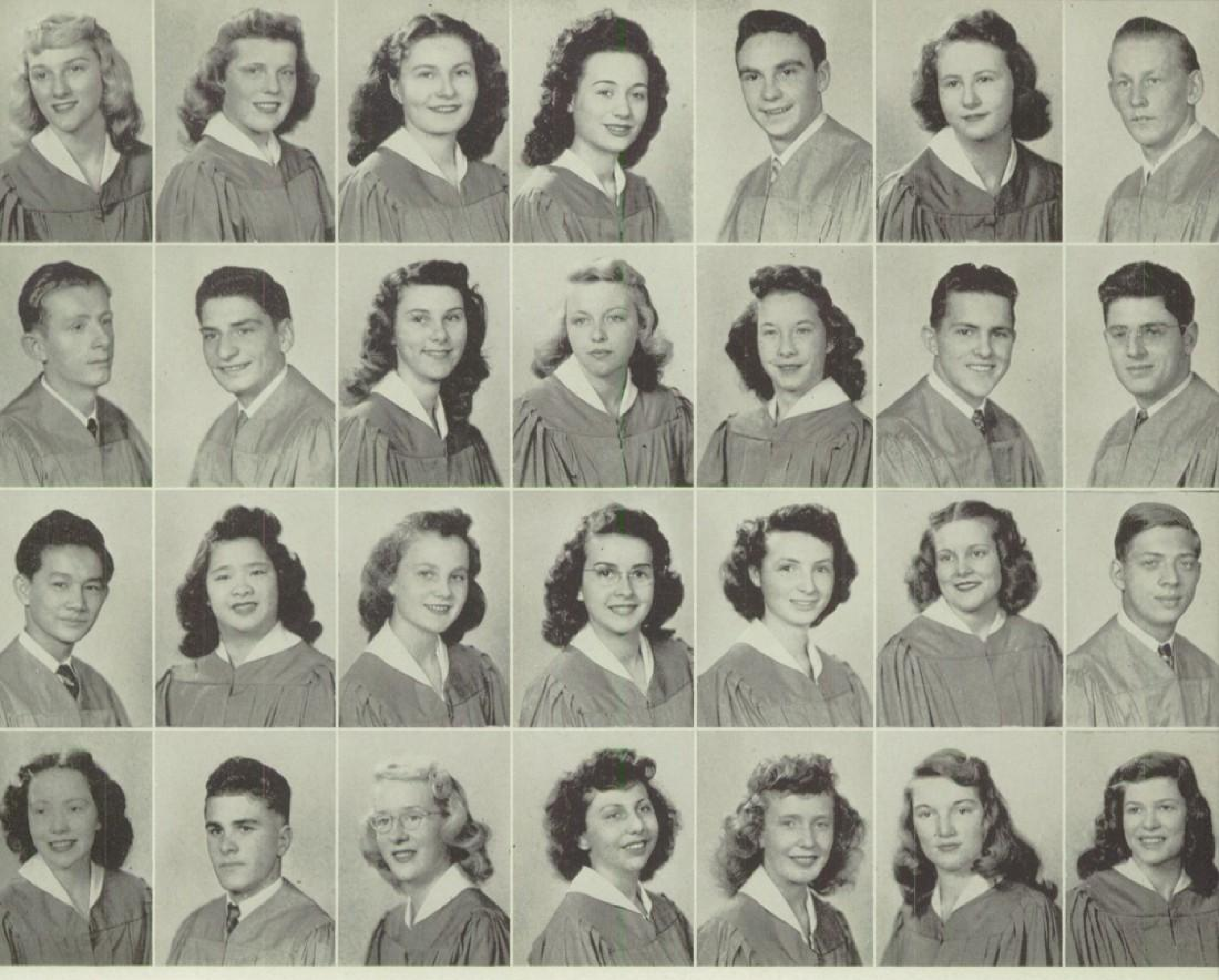

FIRST ROW

Ott, Mary Ellen—

Parish, Gloria—

Pearl, Lillian—Acorn Council, Senior Orch., Reginae, Solon Orch., Concert Band, Melody Club Pres. Sec., Open House, "New Moon," "Pygmalion," "Double Door," "George Washington Slept Here," Diamond Jubilee, Music Award, Senior Ball Comm.

Pecchenino, Beverlee—

Peirano, Richard—Regals, Rally Comm., Innercourt, Intramural Track and Basketball, Noon Supervision.

Pfaendler, Janet—Highest 15%, Senior Will Comm., Senior Dinner Serving Comm., Reginae, G.A.A., Girls' Glee, Girls' Assem., Christmas Assem., Bond Rally, Open House.

Philbrick, Lowell—

SECOND ROW

Pickup, Raymond—Varsity Track, Block "O".

Pitta, James—

Pogue, Doris—Forensic Society, Chess Club, Senior Orch. Librarian, Student Conductor, "Double Door," "George Washington Slept Here," "Pygmalion," "The Importance of Being Earnest."

Polk, Nancie—

Porter, Lillian—

Price, Everett—Key Club, Comm. of Publicity and Ticket Comm., Welfare and Safety, Noon Supervision, L-12 Comm. of Entertainment, Intramural Football and Track, S.B.C. Salesman, Innercourt, Oakettes-Reginae Dinner Serving Comm., L-12 Picnic.

Prichard, Robert—Track, Rally Comm., Noon Supervision, Regals, Y.C.E.B., S. B. C. Salesman.

THIRD ROW

Quan, Alvin—Regals, H-12 Regal Sgt.-Arms, Noon Supervision, Y.C., S. B. C. Salesman.

Quan, Rhoda—Banking Representative, A Cappella, Chi-U, G.A.A., Christmas Assem., Open House, A Cappella Bid Comm., Bond Rally, Big and Little Sister Party.

Radcliffe, Patricia—Reginae, Big and Little Sister Party, P. E. Leader, G.A.A., Girls' Week, Open House, "New Moon," "The Importance of Being Earnest."

Ramos, Florence—Silver "O", Reginae, Senior Picnic Comm., Girls' Week Assem.

Reid, Marion—Highest 15%, Reginae, Theme and Decoration for Senior Ball, Big and Little Sister Party, School Service, Delegate Assem.

Riley, Le Osa—Masquers, Forensic, Pres. Girls' Orch., Chess Club, Senior Orch., P. E. Leader, Student Director of "Life With Father," makeup "The Importance of Being Earnest."

Rinkenburger, Lloyd—

FOURTH ROW

Robertson, Joyce—Aegis Reporter, Big and Little Sister Party, Milk Fund Assem., Senior Ball Comm.

Roddick, Bruce—Key Club, Delegate Assem., Noon Supervision, Welfare and Safety, Rally Comm., Varsity Football '45, Block "O", Senior Picnic Comm., Regals Comm. of Publicity, Block "O" Dance Comm., Regals, Bid Comm. for Boys' Clubs Barn Dance.

Roll, Randi—Girls' Glee Pres., Girls' Week, A Cappella, Christmas Assem., School Bond Assem., Senior Will Comm., Senior Prophecy Program, Dad's Club Assem., Big and Little Sister Party, Open House, G.A.A., Reginae, 75th Anniversary, Thanksgiving Assem., Youth Council Dance Entertainment, Rainy Day Shows, 4-4 Plan, Easter Assem., Voice Recital.

Ross, Leonora—

Rowan, Dorothy—Reginae, Art Club, Christmas Assem., Big and Little Sister Party, Easter Assem.

Rowe, Terence—Reginae Sgt.-Arms, Decoration Comm. for Reginae-Oakettes Dinner, P. E. Leader, Senior Dinner Serving Comm., Invitation Comm. for Spring Formal, Big and Little Sister Party, Stage Crew, Senior Dinner Decorations.

Ruff, Margie—G.A.A., 4-4 Plan, Big and Little Sister Party, Youth Council Clean-up Comm.

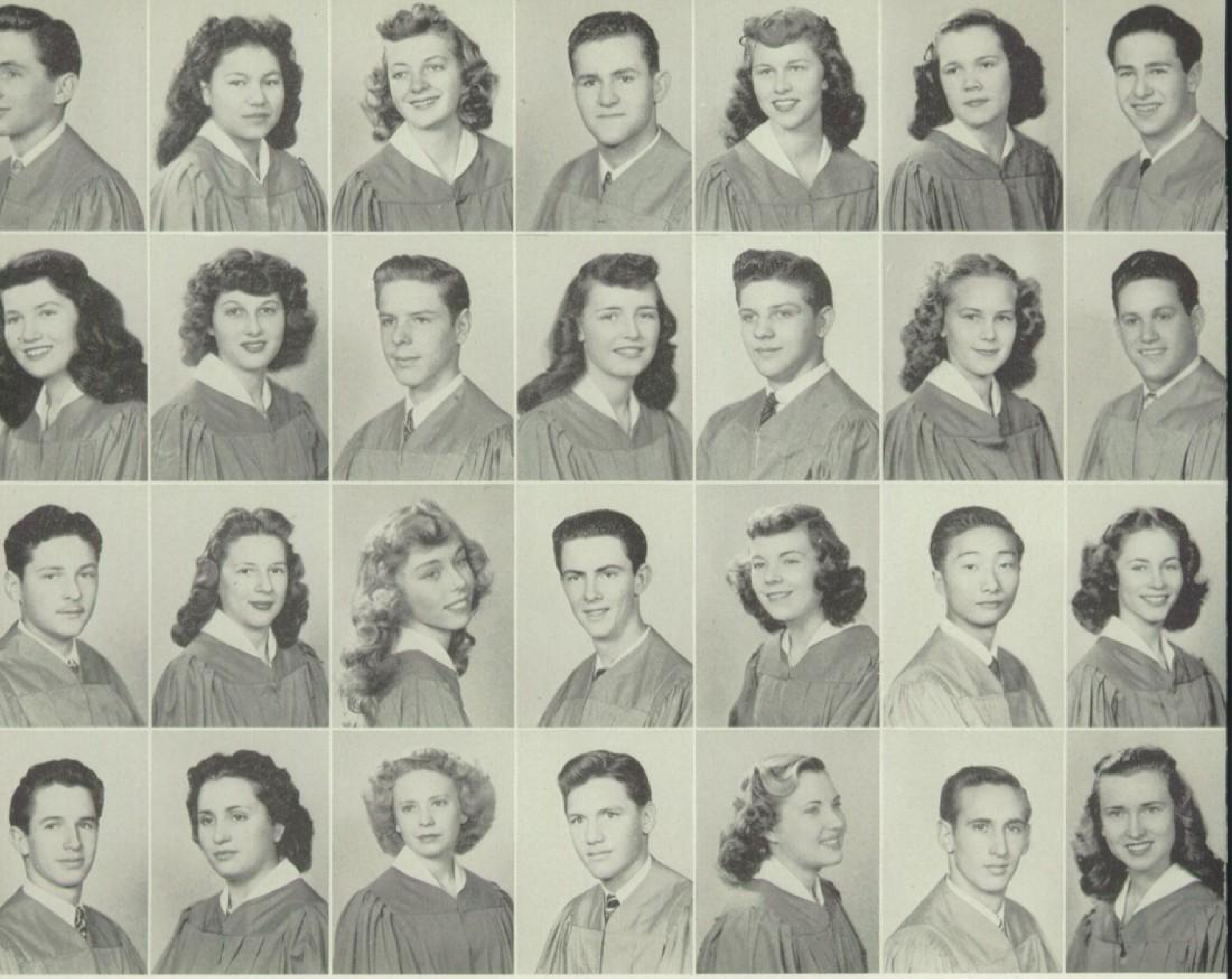

FIRST ROW

Ruffner, Albert—

Ruiz, Mary Louise—G.A.A., Open House '44, Senior Ball Comm.

Runo, Norma—Big and Little Sister Party, Stage Crew, Delegate Assem., Bond Assem., Reginae, Art Club, G.A.A., Senior Bid Comm.

Rysdorp, John—Student Body Pres., Key Club Pres., Delegate Assem. Pres., Regals Pres., Varsity Football and Track, All-City Football '45, Football Co-Captain, Boys' Judiciary Board, Welfare and Safety Exec., Boys' Federation Sec., Block "O", Y.C.E.B., Noon Supervision, Silver "O", Rally Comm., Keyes Trophy Judge, Dads' Club Show Judge, Ticket Comm., Senior Serving Comm., Jr. Prom Comm., Intramural Baseball, H-11 V-Pres., H-10 Treas., Nominating Comm.

Samuelsen, Norma—Highest 15%, Aegis Staff Cartoonist, Girls' League Council, Gold "O", Silver "O", Art Club, Reginae, Senior Dinner Serving Comm., School Bond Assem., P. E. Leader, Big and Little Sister Party, "Importance of Being Earnest," Ticket Comm., Girls' Week Dinner Comm., Senior Ball Decoration and Theme.

Schaffer, Marilyn—Reginae, P. E. Leader, Senior Dinner Serving Comm., Big and Little Sister Party, Spring Formal Invitation Comm.

Schier, Myron—

SECOND ROW

Schmidt, Joan—Comm. of Girls' Affairs, Pres. H-11 Class, Girls' Judiciary Board, Pres. Girls' League, Acorn Council Sec., Reginae, Y.C.E.B. Sec., Senior Picnic Comm., Jr. Prom Chairman, Spring Formal Chairman, P. E. Leader, Student Handbook Comm., Big and Little Sister Party, Welfare and Safety, Noon Supervision, Girls' Week.

Schroeder, Eleanore—

Schuster, Robert—

Scrivani, Barbara—H-12 Class Sec., L-12 Delegate, Acorn Council, Senior Dinner Comm., Senior Ball Comm., "New Moon" Comm., "Importance of Being Earnest" Comm., Big and Little Sister Party, Reginae, Spring Formal Comm., Faculty Tea, Girls' Week.

Seibel, Eugene—Drum Major of Band, R.O.T.C. Band, Dance Band.

Seidel, Beatrice—

Seifer, Harold—

THIRD ROW

Serlin, George—

Setka, Ellen—Highest 15%, Gold "O", Silver "O", Big and Little Sister Party, School Service, G.A.A.

Setran, Fay—Senior Prophecy Program, Big and Little Sister Party, Music Award, "Importance of Being Earnest," Christmas Assem., 75th Anniversary, A Cappella, Dad's Club Show, Easter Assem., Girls' Glee, Youth Council Entertainment.

Shephard, Eugene—Noon Supervision, Senior Ball Comm., Regals, Armistice Day Pageant, Intramural Basketball.

Shepherd, Margaret—Jr. Prom Comm., Senior Dinner Comm., Reginae, Big and Little Sister Party.

Shiozawa, William—

Shupe, Janet—

FOURTH ROW

Silke, David—Regals Pres., Key Club, Pres. L-12 Class, Entertainment Comm. H-11, Pres. Senior Orch., Prophecy Comm., Welfare and Safety, Noon Supervision, Boys' Federation, Student Exec. Council.

Smith, Jewell—

Smith, Shirley—Highest 15%, Girls' League, Delegate Assem., Silver "O", Senior Ball Bid Comm., Senior Dinner Serving Comm., A Cappella, Spring Formal Invitation Comm., Reginae, Refreshment Chairman Big and Little Sister Party, Open House, Armistice Day Pageant, Christmas Assem., Music Festivals.

Spelman, Thomas—

Springer, Ruth—Highest 15%, Masquers, Forensic, Senior Will, "Over 21," Prophecy Program, Reginae, Public Speaking Tournaments, Girls' Glee, Girls' Week, Music Assem., Armistice Day Pageant, Stage Crew.

Stanford, Leland—Hi-Y, Art Award, Regals, Varsity Track, Delegate Assem., Noon Supervision, Rally Comm., Intramural Football and Baseball, G.O.H.S.C.

Stedman, Margaret—Senior Comm., Reginae, Delegate Assem., Big and Little Sister Party.

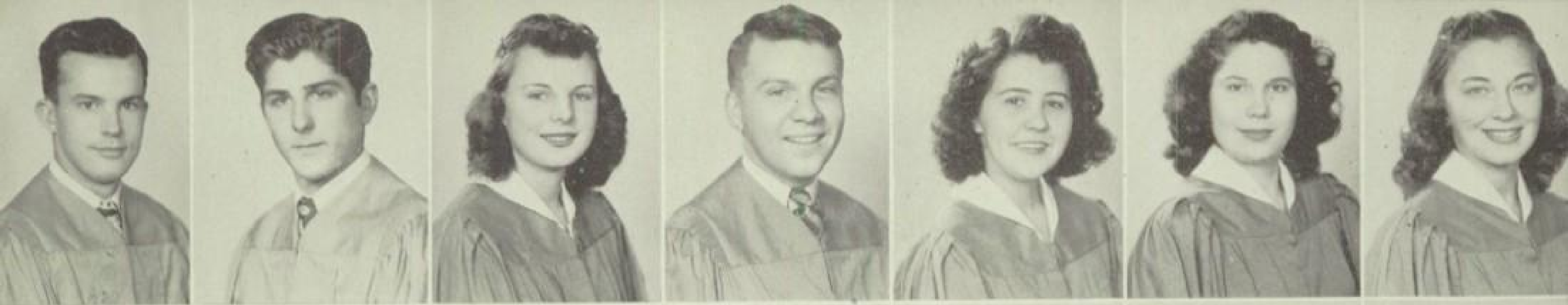

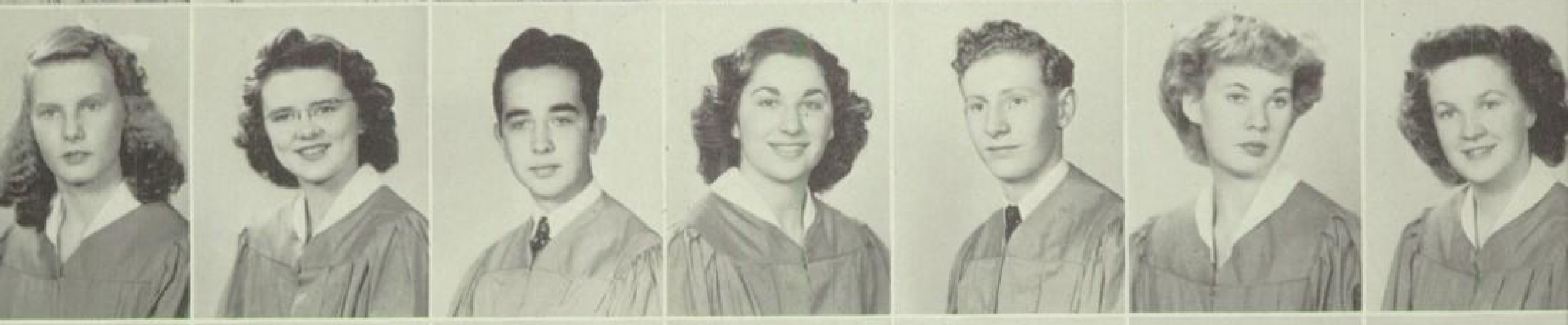

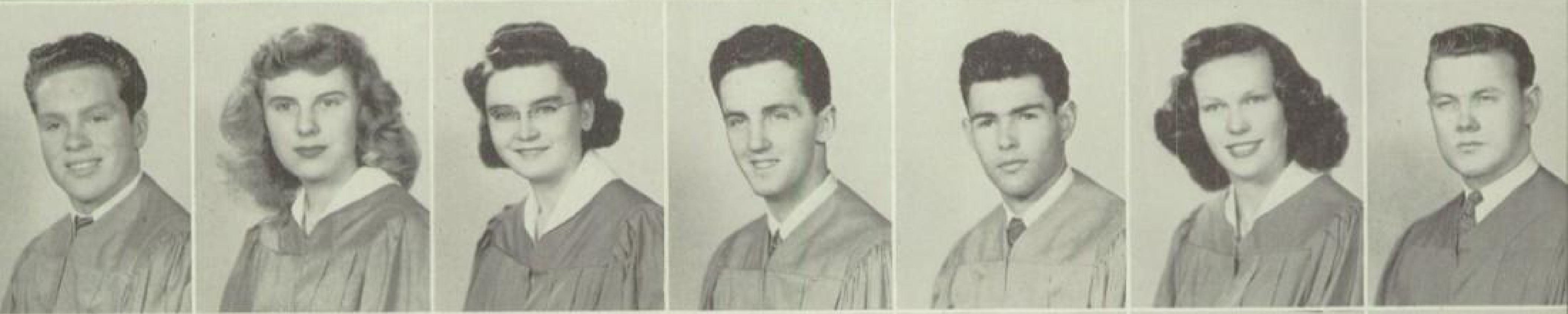

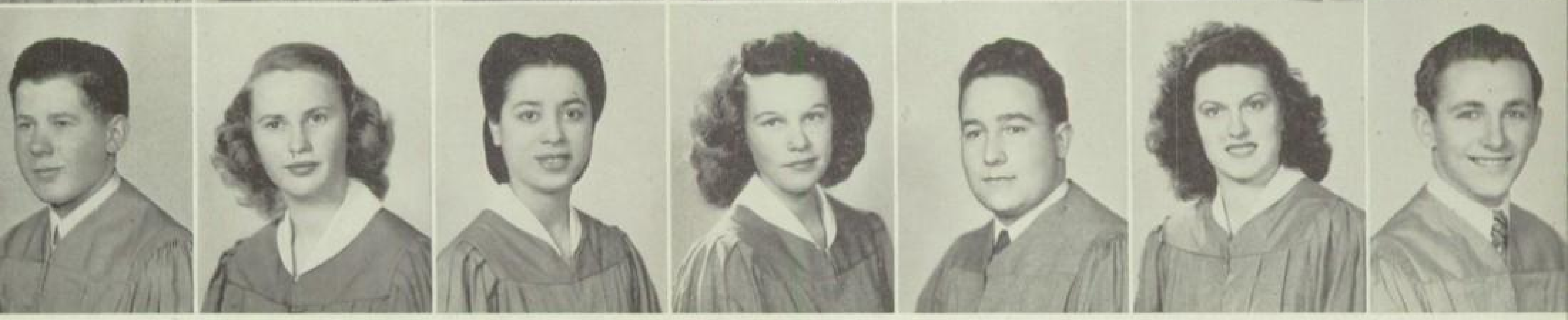

FIRST ROW

Stracner, Ralph—Regals, Noon Supervision, Stage Crew, "Pygmalion," "New Moon," "The Importance of Being Earnest."

Suraci, Mario—

Sutherland, Joan—Aegis Staff Typist, Big and Little Sister Party, Reginae, "Thursday Evening" Stage Mgr., Senior Will Comm., Y.C.E.B.

Sutter, John—Valedictorian, Pres. V-Pres. Forensic, Founder and Pres. O.F.L., National Finalist in Town Meeting of Air Contest, First Place in No. Calif. for American Legion Oratory Contest, $100. Prize Winner Hearst Oratorical Contest, Dads' Club Show Emcee Winner, Capwell Cup Winner, Key Club, Highest 15%, Drew Cup Winner, U.N.O. Conference Page, Masquers Club and Council, "The Importance of Being Earnest, "New Moon," "Night of January 16," "The Valient," Shakespearean Assem., First Place Sacred Heart, Modesto, S. F. State College Debate Tournament, First Place Extemp. at Lincoln and Rippon Speech Tourneys, First Place Radio Announcing Lincoln Tournament, Radio Panels, Silver "O", Gold "O".

Swalley, Eleanor—

Tafalla, Dorothy—

Tama, Celeste—Girls' Judiciary Board, Acorn, Reginae Sec., Girls' Week, Big and Little Sister Party, Senior Will.

SECOND ROW

Tamminen, Leola—

Taylor, Betty—Student Clerk, 4-4 Plan, O. H. Bible League, A Cappella, Open House.

Taylor, Wayne—Stage Crew Head Electrician, "George Washington Slept Here," "Pygmalion," "The Importance of Being Earnest," "Over 21."

Tessler, Bertha—Comm. of Publications, Girls' League, Acorn, Aegis Asso. Editor, Reginae, Aegis Staff Award, Girls' Week, Big and Little Sister Party, Reginae Dinner, Aegis Reporter and Proofreader, Student Hand Book, Faculty Tea, Stanford Press Convention, Red Cross Contest Winner, S.B.C. Salesman.

Theobald, Paul—Speaker's "O", Debater's "O", Regals Sec., Forensic, Senior Dinner, Prophecy, Westinghouse Science Competition.

Thomas, Jane—Sec. of Student Body, Sec. L-11, Pres. L-10 Girls' Club, Acorn, Girls' League, Big and Little Sister Party, Girls' Glee, Senior Ball, Hello Day Assem., Girls' Week, Reginae Dinner, Junior Prom, S.B.C. Salesman, Student Handbook Chairman.

Timmis, Margaret—H-12 Comm. of Entertainment, Acorn, Senior Ball, Big and Little Sister Party, Prophecy, Reginae, Girls' Glee, Term Play Programs, Delegate Assem.

THIRD ROW

Tolerton, Stanley—Basketball, Intramural Track and Baseball.

Tollefson, Barbara—Reginae, 2½ Year Student, Big and Little Sister Party, S.B.C. Salesman, P. E. Leader, Oakettes.

Triplett, Elaine—Forensic, G.A.A., Girls' Reserve Sgt.-Arms, Block "O" V. Pres.

Trump, Dan—Highest 15%, V-Pres., Treas. Key Club, Varsity Football and Basketball, Track, Senior Dinner, Welfare and Safety, Noon Supervision, Y.C.E.B., Innercourt, Regals.

Tully, Clifford—Varsity Baseball '44 '45 '46, Varsity Basketball '46, Block "O", Key Club, Welfare and Safety, Rally Comm., Senior Dinner, Noon Supervision, Innercourt.

Turner, Marilyn—

Uhrenholt, Eldon—

FOURTH ROW

Valentine, Stanley—

Vaum, Hazel—Senior Dinner, Junior Prom, Spring Formal, P. E. Leader, Oakettes, Big and Little Sister Party.

Vazquez, Geraldine—Highest 15%, Reginae, Silver "O", Christmas Assem.

Vickery, Dorothy—

Victor, Nicholas—R.O.T.C., Saber Club, Sec. Treas. Chevrons, Sword and Shield Society.

Vroege, Cora—Reginae, 4-4 Plan, Big and Little Sister Party.

Walker, Frank—Rally Comm., Noon Supervision, U.N.O. Program, Open House, "Thursday Evening," Innercourt, S.B.C. Salesman, Intramural Basketball.

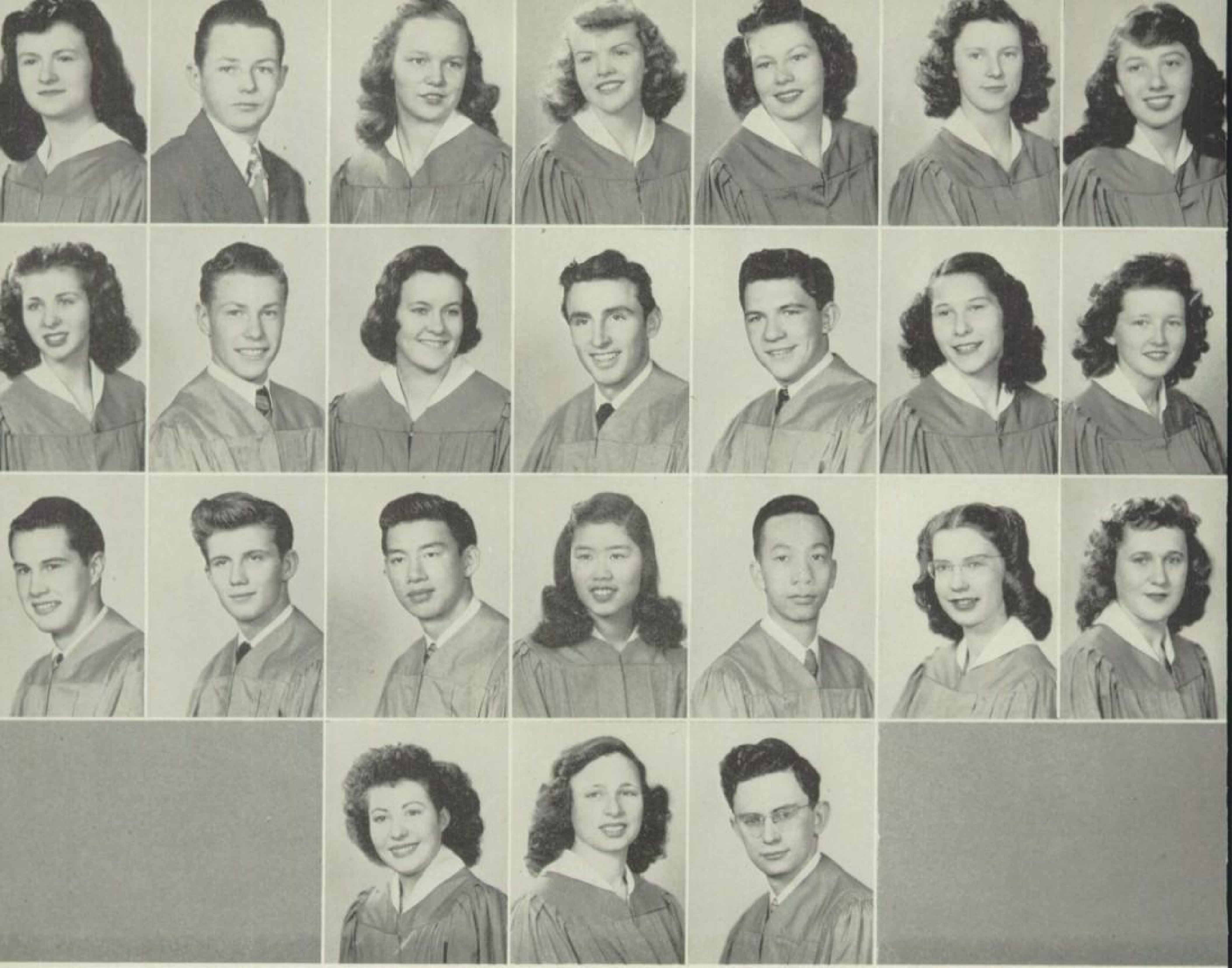

FIRST ROW

Wall, Donna—Senior Prophecy Comm., Senior Orch., Sgt.-Arms Acorn, Pres. Masquers Council, Reginae, Stage Crew "Importance of Being Earnest," Spring Music Festival, All-City Symphony Orch., "New Moon," Spring Concert, Dad's Club Alternate, Christmas Assem., Voice Recital, Open House.

Walters, James—

Wanger, Margaret—Highest 15%, Gold "O", Silver "O", Reginae, P. E. Leader, "New Moon," "Importance of Being Earnest," Big and Little Sister Party, Delegate Assem., Banking Rep.

Ward, Sallielou—Sec. H-12, Acorn, Girls' League, L-11 Comm. of Entertainment, Delegate Assem., Girls' Week, V-Pres. L-10 Girls' Club, Spring Formal, Senior Ball, Big and Little Sister Party, Senior Dinner.

Webb, Jacqueline—Reginae, Senior Ball, Girls' Glee, Open House, Senior Dinner, Big and Little Sister Party, Bond Rally, Christmas Assem., G.A.A., Christmas Decorations, Girls' League.

Wertz, Diane—H-12 Class Pres., Masquers Council, Acorn, Girls' League, Senior Orch., Student Conductor, Modern Interpretation Assem., School Bond Rally, "The Wedding," Stage Crew, 75th Anniversary Assem., "New Moon," Senior Picnic, Senior Ball, Annual Music Contest, Open House, Faculty Tea, Variety Show, "Pygmalion," "George Washington Slept Here," "Importance of Being Earnest," Girls' Week, P. E. Leader, Big and Little Sister Party, Reginae, "Over 21."

Wheeler, Laura—Senior Ball, Aegis Reporter, Reginae, Big and Little Sister Party.

SECOND ROW

Whybra, Janet—Aegis Reporter, Aegis Staff, Girl Reserves, Big and Little Sister Party, Senior Ball, Aegis Staff Typist.

Wiegand, Robert—R.O.T.C. Band, Regals, Noon Supervision.

Williams, Frances—Valedictorian, Comm. of Girls' Athletics, Gold "O", Winged "O", Girls' League, Acorn, Sec. G.A.A. Board, Prophecy Comm., Forensic, Highest 15%, Creative Writing Award, Girls' Block "O", P. E. Leader.

Windle, Robert—Varsity Track, Intramural Football and Basketball, Regals, Noon Supervision, Delegate Assem., U.N.O. Program, Tumbling Team, Rally Comm.

Winn, Fred—Regals, Noon Supervision.

Winn, Renee—V-Pres. G.A.A., Reginae, G.A.A. Rally Comm., Big and Little Sister Party, Senior Will, Senior Ball, Girls' League Dinner, Yell Leader G.A.A., Noon Supervision, Office Service, G.A.A. Dinner Comm.

Wion, Frances—Senior Ball, G.A.A., P. E. Leader, Girls' Glee, Reginae, Big and Little Sister Party, 4-4 Plan Student Clerk, Open House.

THIRD ROW

Withoft, Richard—Comm. of Building and Grounds, Key Club Sec., Block "O", Varsity Football '45, Noon Supervision, Welfare and Safety, Pres. Boys' Judiciary Board, Boys' Federation, Regals, Delegate Assembly.

Wittmayer, Glade—

Wong, Harry—Varsity Track, Chi-U.

Wong, Maribel—Comm. Girls' Athletics, V-Pres. Acorn, Girls' League, Faculty Tea, Big and Little Sister Party, Girls' Week, G.A.A. Board, Block "O", G.A.A. Corresponding Sec., Winged "O", Student Handbook, Reginae, Chi-U, P. E. Leader, Christmas Assem.

Wong, Robert—Delegate Assem., Aegis Reporter, Innercourt, War Chest Contest.

Wood, Lorraine—Highest 15%, Acorn, Gold "O", Silver "O", Prophecy, G.A.A., Big and Little Sister Party.

Wright, Joyce—

FOURTH ROW

Yarde, Doris—Girls' Glee, Wenatchee, Wash., Transfer.

Zander, Jeanne—Gold "O", Silver "O", A Cappella, Music Award, Christmas Assem., Senior Chorus, Girls' Week, German Club, Highest 15%.

Zeni, Robert—Valedictorian, H-12 Comm. of Entertainment, Senior Ball, Forensic, Prophecy, Pres., Sec. Saber Club, Capt. R.O.T.C., Sword and Shield Society, Highest 15%, Gold "O", Regals, Speaker's "O", Silver "O", Y.C.E.B., N.F.L.

"Over 21"

Standing—Eileen Miller, Bev Duryea, Art Chick, Diane Wertz, Max Nye, Ruth Springer and Woody Ogden.

Seated—Henry Furtado, Margie Fuller, Bob Stone and Lena Jardine.

IN THE SERVICE

Abrams, Maurice
Anderson, Boyd
Bolce, Harold
Brandon, Deane
Canright, Richard
Clemison, Richard
Deryck, Albert
Evey, Curtis
Galligan, Eugene
Hagar, David
Hamm, Ronald
Hanson, Herbert
Heinecke, James
Higgs, James
Hunter, Bertrand
Jepsen, Ingward
Kammerer, William
Kenton, Wallace
Langston, Jackson
Larkin, James
Lees, Ronald
MacLean, Robert
McDonnell, John
Poget, Harry
Ralph, Raymond
Reppas, George
Ricketts, Monte
Sherman, Robert
Schweitzer, William
Shipps, James
Waddington, Walter
Wilson, Robert

Valedictorians

John Sutter, Bonnevieve Johnson, Bob Zeni, Frances Williams.

CAMERA SHY

Bailey, Bette
Crawford, Beth
Harvey, Patricia
Heston, Ramona
Lindman, Stanley
McCallum, Donna
Rosenblatt, Dorothy
Tallman, Catherine

Yell Leaders

Prosser Morgan, Jimmy Walters, Ben Maglione.

Girls' Glee

President . . . . Randi Roll
This group has given of its time to furthering interest in music among the students of the school.

ACKNOWLEDGMENT

The Oaken Bucket staff gives its sincere thanks to Mr. Arthur R. Andersen of Goodhue Printing Co.; Mr. and Mrs. George Penny and Mrs. Arnold of Hartsook Studios; Mrs. Dorothy Larson and Mrs. Nellie Wixon; Mr. Charles Miles, faculty advisor, and Mr. Dean Coleman, for the splendid cooperation and help they have given us.

The editor would like to thank her staff for giving freely of their time to make this book a reality.

TERM PLAY

VALEDICTORIANS

YELL LEADERS

GIRLS' GLEE

Reginae

President . . . . . **June Ekstrom**
Vice-President . **Geraldine Nowack**
Sponsor . . . . **Miss Sybil Willis**

May we always remember the fun we've had and the service we have given to the school with our friends of high school days.

A Cappella

President . . . **Eleanor Gustafson**
Vice-President . . . . **Van Dietz**
Teacher . . . . **Mrs. Jean Curtis**

Through the efforts of these boys and girls the appreciation of music has been furthered in the school.

Saber Club

President . . . . **Gilbert Fraga**
Sponsor . . **Sgt. Robert Gunthorp**

From the ranks of the Reserve Officers Training Corps, these boys have risen to become the officers and leaders.

Masquers

President . . . . . **Arthur Chick**
Sponsor . . . . **Miss Helen Wirt**

These are the actors of the school. Each takes part; whether a lead or a lesser part, he plays it well.

Regals

President . . . . . **David Silke**
Vice-President . . **Howard Bowen**
Sponsor . . . . **Mrs. Ruth Sumner**

Dedicated to the memories of friends and activities in high school.

G.A.A. Board

President . . . **Geraldine Moroni**
Sponsor . . **Miss Jovita Fitzgerald**

By election these girls have been selected to represent the major sports program for girls.

P. E. Leaders

President . . . **Mary Lou Ellwood**
Vice-President . **Jeannine Maggiora**
Sponsor . . . **Miss Jennie Hansen**

These girls assist the gym teachers with their classes.

Forensic

President . . . . **Rae Carruthers**
Sponsor . . . **Miss Bessie Glaze**

Congratulations to these students who have brought honors to the school and to the class in oratory and debating.

Aegis Staff

Editor . . . . . Bertha Tessler
Associate Editor . . Beverly Jerlow
Associate Editor . Shirley Gottesman
Feature Editor . . . June Ekstrom

Muriel Hersh, Beatrice Brill, Jeannine Maggiora, Shirle Hilding, Joan Morello, Norma Samuelson, Jeanne Hamm, Jack Menges, Sid Hqos, Shirley Ecker.

Block "O"

President . . . . . Nels Carlson
Sponsor . . . . Mr. Louis Macke

These boys have been outstanding in football, basketball, baseball or track.

Acorn Council

President . . . . . Ludell Larson
Vice-President . . Marybell Wong
Sponsor . . . . Miss Ruth Mason

These girls have been outstanding in some school activities.

Red Cross Council

President . . . Jeannette Painter
Sponsor . . . Mrs. Mildred Parker

Dedicated to helping those who are less fortunate.

Girls' League

President . . . . . Joanne Eddy
Sponsor . . . Mrs. Mildred Parker

By election these girls were chosen to represent each grade in school service.

Oaken Bucket Staff

Editor	Marjorie Crum
Staff Artist	Joan Karlin
Associate Editor	LaVerne Flagg
Picture Editor	Emily Knops
Staff Photographer	Russell Hendrickson
Sports Editor	Jack Menges

Boys' and Girls' Judiciary Board

President	Dick Withoft
Sponsors	Miss Ruth Mason Mr. Frank Adams

Passing judgment on those of us who sometimes forget the school laws is the duty of this group.

Publicity

President	Ara Dolarian
Sponsor	Mr. Fred Triplett

Giving freely of their time, this group has decorated the halls and school with posters and banners advertising school activities.

Chi-U

President	Myron Marr
Sponsor	Miss Alice O'Connell

Making new friends and giving service to the school is the purpose of this group.

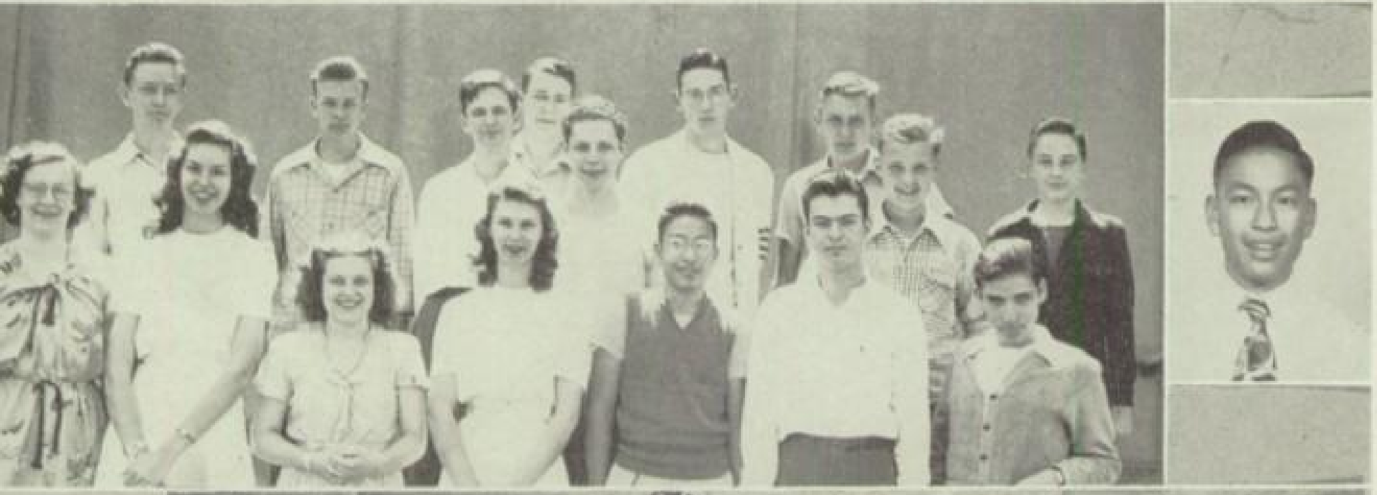

Chess Club

President	Norman Moon
Sponsor	Miss Helen Manny

Concentration and careful strategy are well known to the members of this club.

Boys' Federation

President	Don Neely
Sponsor	Mr. Frank Adams

This group is composed of the outstanding boys of the school.

Hi-Y

President . . . . **Ben Maglione**

These are boys who have dedicated themselves to fair play and sportsmanship.

Art Club

President . . . . . **Sally Streeter**
Sponsor . . . **Miss Luella Holman**

These students have shown outstanding ability in art work.

Oakettes

President . . . **Beverley Johnston**
Sponsor . . **Mrs. Margaret Abbott**

Upon the shoulders of these girls rest the senior duties of the coming term.

T. N. T.

President . . . **Naomi Mazmanian**
Sponsor . . . **Miss Ethel Stanley**

Looking forward to a term filled with activities are the girls of the H-11 girls' club.

Audeante

President . . . . **Winnie Splude**
Sponsor . . . . **Mrs. Jean Curtis**

These girls have been active in class activities during the past term.

Noon Supervision

President . . . . . **Dick Withoft**
Sponsor . . **Dr. William Lawrence**

Keeping the school and its surroundings clean has been the purpose of these boys during the past term.

KEY CLUB
K
OAKLAND
HIGH SCHOOL

Key Club

President . . . . . **Don Neely**
Sponsor . . . . **Mr. Fred Triplett**

To the service of the school these boys have given freely of their time.

Girl Reserves

President . . . . **Patricia Lowe**
Sponsor . . **Miss Maxine Prescott**

Many good times as well as services will be remembered by this group of girls.

Falcons

President . . . . . **Bob Taylor**
Sponsor . . . **Miss Luella Holman**

Stepping into the activities of the H-12 next term are the members of this group.

Monarchs

President . . . . . **Herbert Love**
Sponsor . . . . **Miss Helen Haist**

The members of this group can look back on many good times and faithful services to the school.

Marquettes

President . . . . . **Al Marshall**
Sponsor . **Mr. W. Bayard Buckham**

These boys have enjoyed many interesting activities and are looking forward to many more.

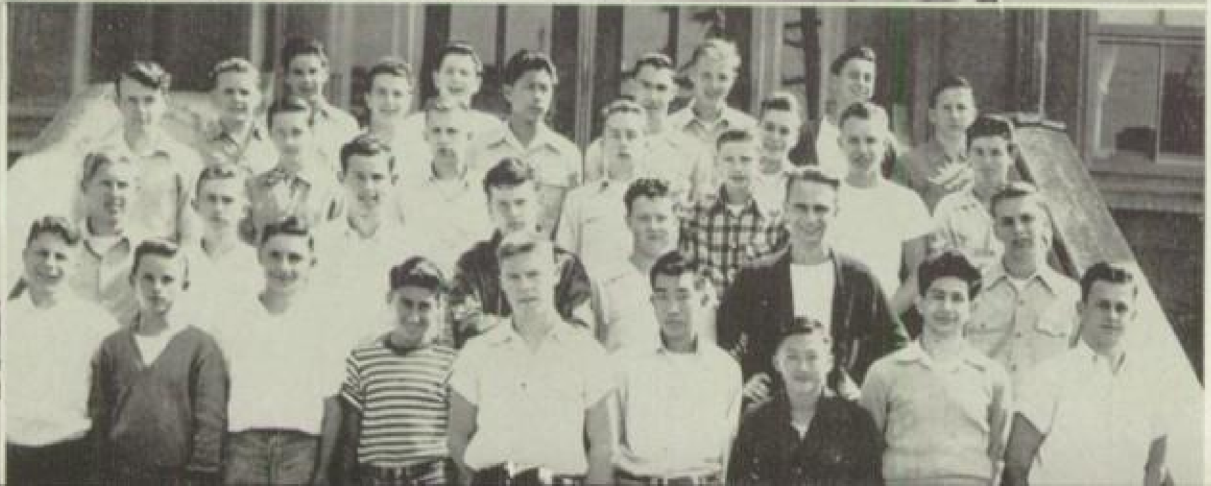

J.U.G.S.

President . . . . . . **Jim Gold**
Sponsor . . . . **Miss Bessie Hart**

Dedicated to school service are the members of this group.

S2J

President . . . . . **Bonnie Towle**
Sponsor . . . . **Miss Mina Hurry**

These girls have had one year of interesting activities and expect to have many more.

Amicae

President . . . . **Mary Pahl**
Vice-President . . **Evelyn Vlastelin**
Sponsor . . **Mrs. Irene Watchers**

The L-10 girls are looking forward to the many new friends and activities in coming terms.

Boofs

President . . . . **Louie Shulman**
Sponsor . . . . **Mrs. Clare Troxel**

These boys have given freely of their time to make their class activities more successful.

Youth Council Executive Board

President . . . . . **Ray Bolton**
Sponsor . . . **Mrs. Ruth Sumner**

Planning and making Friday evening dances successful has been the purpose of this group.

Rally Committee

President . . . . . **Bob Taylor**
Sponsor . . . **Mr. Frank Adams**

Thanks go to these fellows who help keep our class and school always on the top at all games and school activities.

Planet Fantasies

As the moon turns in its orbit, revolving through space, and the stars majestically rule the destiny of the universe, the gremlins of June '46 leave the portals of learning to enter the world of success. May their paths be guided as they glide through a planet of fantasy.

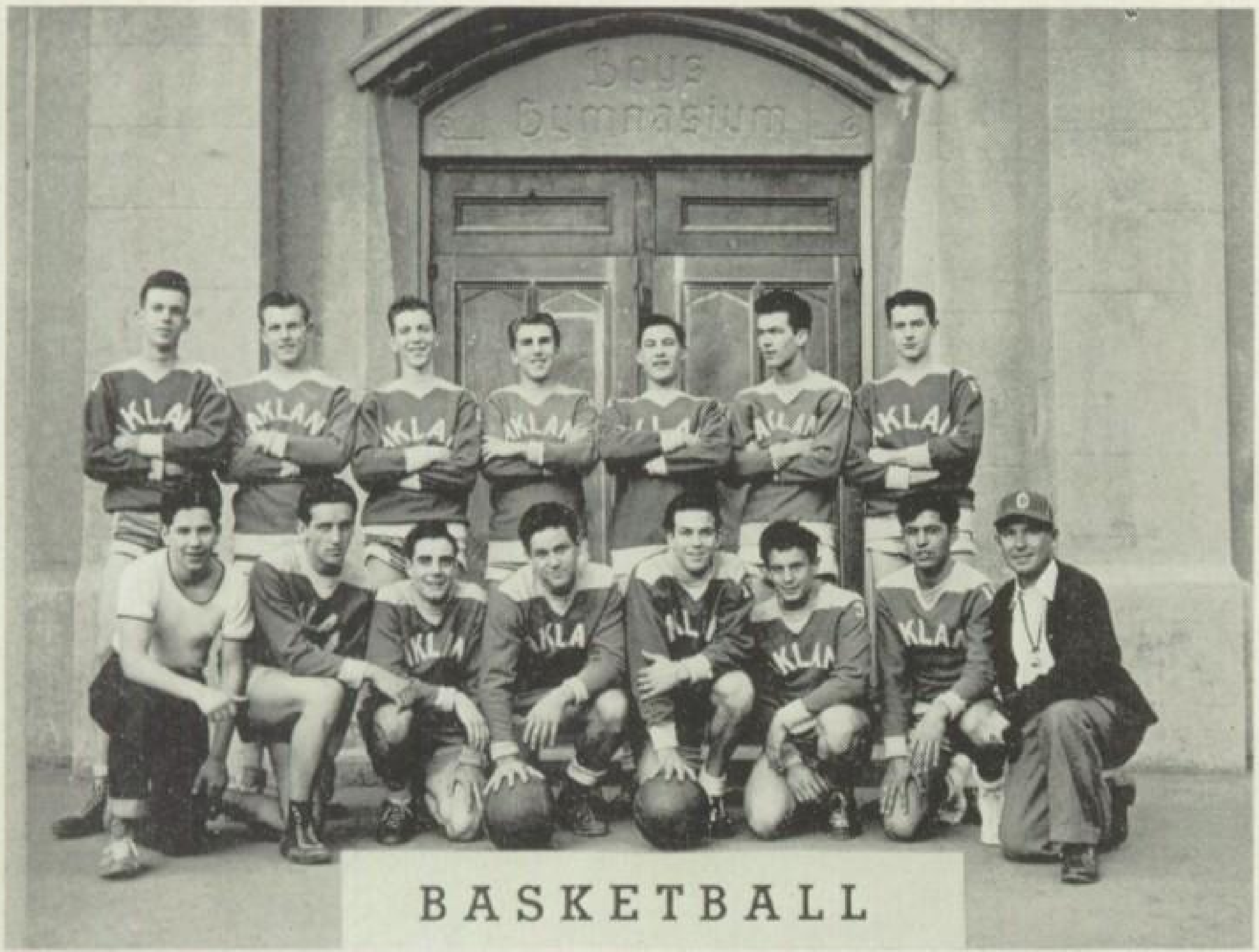

BASKETBALL

BASEBALL

TRACK

Sports Calendar

BASKETBALL

Hampered by the loss of Art Ross and Don Reisfelt, due to graduation, the Oakland High School basketball team dropped its four final games of the 1945-46 season. Don Porte was the outstanding Wildcat hoopster in the last half of the season, dropping through 60 points in the last six games.

Results

Oakland 26-University 28
Oakland 28-San Leandro 39
Oakland 26-Castlemont 28
Oakland 19-Fremont 21

EAST-WEST GAME

Oakland 15-"B" All Stars 5

BASEBALL

Winning only four of their 12 games, Oakland High School's baseball team finished fifth in the O. A. L. standings. Top swatters on the Cat nine were Don Porte, Jack Biglen, and Hal Seifer, while Biglen and Cliff Craig led the tossers.

Oakland 0—Fremont 5
Oakland 4—McClymonds 0
Oakland 3—University 0
Oakland 7—Technical 8
Oakland 1—San Leandro 9
Oakland 6—Castlemont 5
Oakland 0—Fremont 9
Oakland 0—McClymonds 5
Oakland 6—University 2
Oakland 3—Technical 14
Oakland 0—San Leandro 6
Oakland 4—Castlemont 5

TRACK

Oakland High School's cindermen placed third in the Big Meet after winning only two of their six dual meets. Dick Fletcher, low hurdler, was the only Oaklander undefeated in dual meet competition while miler Ray Pickup met defeat only once. High jumper Stan Bjonerud tied for first in the Big Meet.

Oakland 52 2/3	University 51 1/3
Oakland 40	San Leandro 64
Oakland 49	Fremont 55
Oakland 34	Technical 70
Oakland 54 1/2	Castlemont 45 1/2
Oakland 31	McClymonds 73

OB JOHNSTON

DAVE FAIRMAN

TED SORENSON

MR. LOU MACKE

SID HOOS

DICK LUDWIGSEN

BASEBALL 1946

HN VLASTELIN

JERRY COOKE

FRANK MAITA

CLIFF TULLY

CLIFF CRAIG

JACK BIGLEN

JOE GRANADA

HARVEY CLAR

DON PORTE

USTIN CLARKE

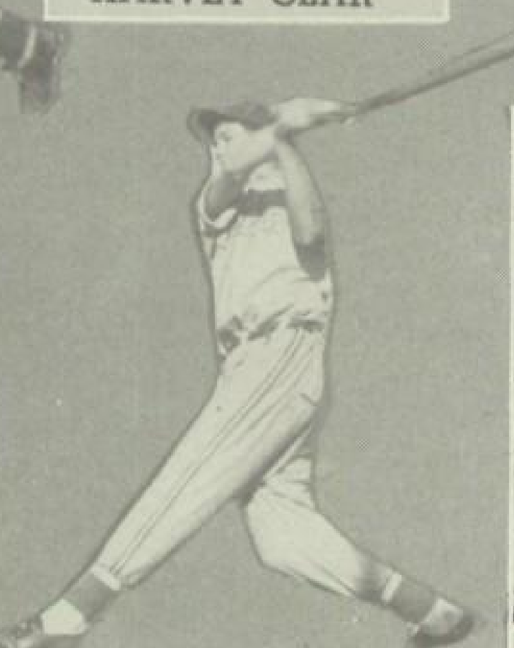

HAL SEIFER

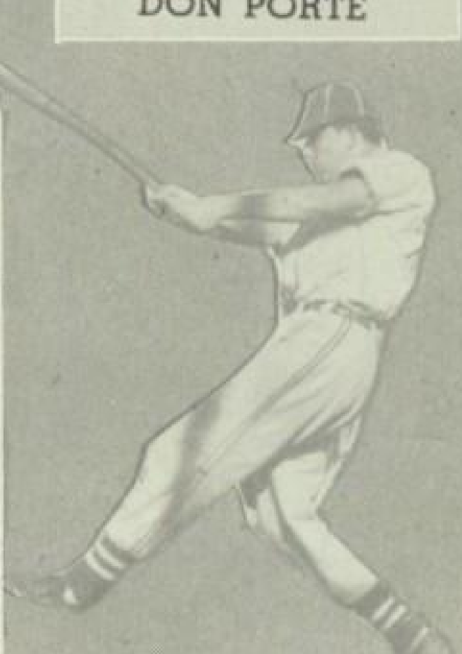

BYRON BARDELLINI

KEITH KAPFER

RELAY

STAN BJONERUD

MR. FRED LUDEKE

LEO SMEDT

JACK MONROE

Varsity Track 1946

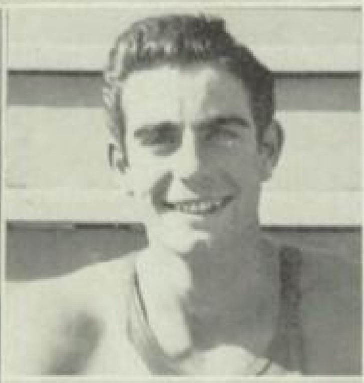

DICK FLETCHER

BOB TAYLOR

RAY PICKUP

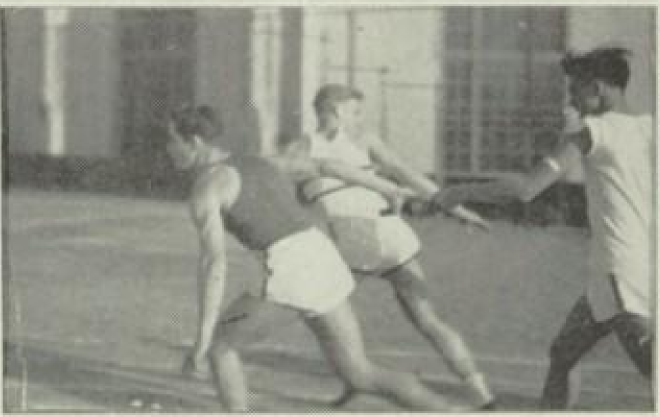

JACK MENGES

ROD DOERR

JAY PROUTY

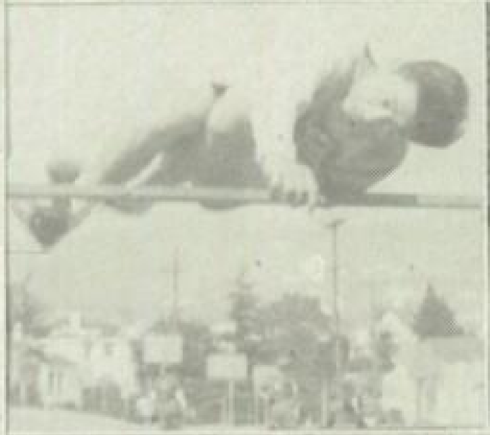

PAXTON BEALE

NEIL MOROSA

TAKING OFF

JANIE

UMMIE

CAVEMAN STILE

POSING

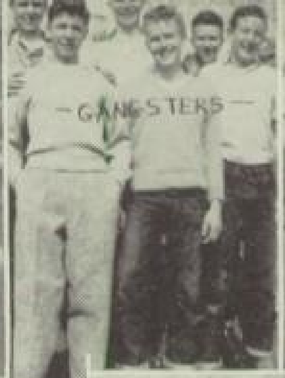
- GANGSTERS -

POWER DIVE

FARMERS

BOATI

PALS(?)

I WON'T BUDGE

CORNERED

JUST CLOWNING

ALL WET

HOT DOG!

WHAT'S FUNN

- THE BUG -

BUDDY - BUDDY

HOT ROD

"DON'T FENC I

JUST STANDING AROUND -

SWEATER GIRLS

FASCINATING BEACH COMBING

ASANT SANTS

TEAM MATES

O-

WELFARE AND SAFETY

ANA SMILE -

DEFORMED

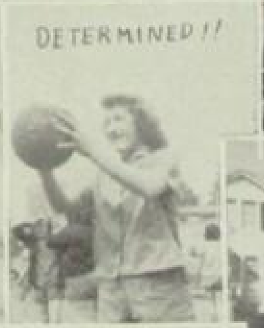
DETERMINED!!

DARK EYES'

COY!

"SMILING THROUGH"

GLAMOUR GIRLS

WORKING HARD

BURRR!!!

WHAT ARE YOU DOING HERE TESSLER?

THAT'S MY MAN

BOODIES
SPEAK!!

BASEBALL

TWO!!

SECRETS

JUST LOOKING

SLACK TIME

RE WEIGHT

HEN PARTY

THE GANG

HEY!

IT WAS A HARD GAME

NICE VIEW

SEA SICK

SUPERMAN —

THAT'S NAN ON TOP —

BRATS

PEG!!!

PROSSER'S TIRED

NNY ACHES
EN
BUNNY HUG
MENGES READY FOR BED
LEGS!!!
TWINS! BONZAI
ME TOO
YOU HERE AGAIN?
PLAYING INJUNS
MAGG
BOIO LEGS' CRUM
MADS
OILEY!!
PALS
EATING AGAIN?
WELL— COME ON AND HIT IT!!!
TAHOE TIME
A COUPLE
EDITOR MAGG
SMILE REAL PRETTY BOYS
SAD
WHAT'S
TIRED
BOWANG!!!
FIFTH DEGREE MURDER!
DINNY AND DOG
"ANYTHING FO PUBLICITY" TAYLOR
ROUGHING IT
WE MADE IT
RESTING
I MISSED IT!
PINK PRISON—
KIDS AGAIN
WE'RE NOT THAT HEAVY JANE
HARD WORKING PAINTER
WILLIAN TELL'S DAUGHTER
MILE
E 3 MUSKETEER
CUTE COUPLE
POSING AGAIN
WHAT A TEAM!!
ALONE BU NOT LONE
TWOSOMES—
'DROOPY DRAWERS' FLAGG
WE COULDN'T FIGURE IT OUT EITHER
BUDDIES
CAUGHT IN THE ACT
ATLAS
EATING AGAIN
WATCH THE BOID
THE OLD DAYS
BACHELDER
FRIEND

Autographs

Autographs

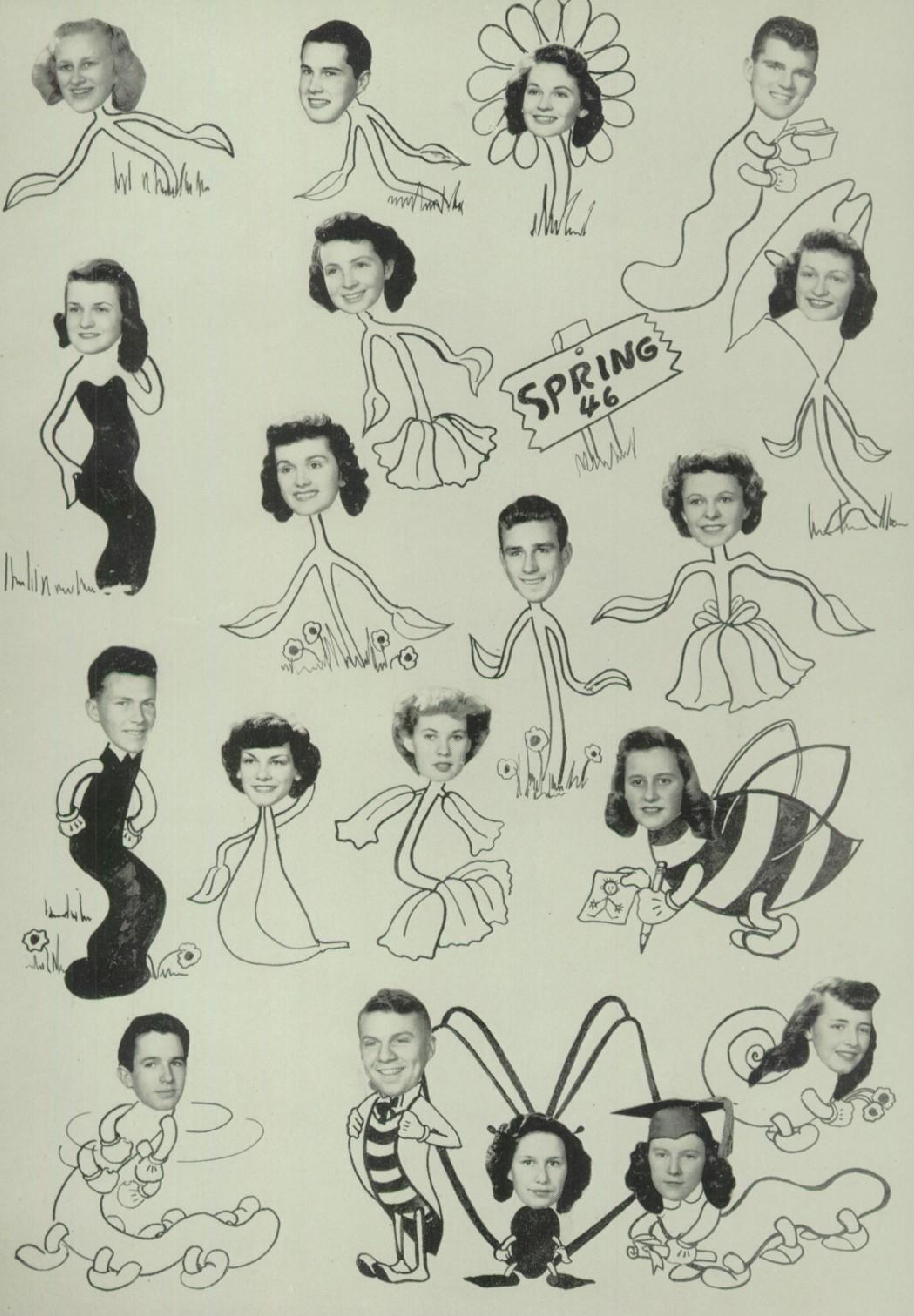
SPRING
46